



**crealco**

**VISTAFOLD**

BOTTOM ROLLER FOLDING DOOR

## CLIP44 VISTAFOLD SYSTEM SLIDING FOLDING DOOR

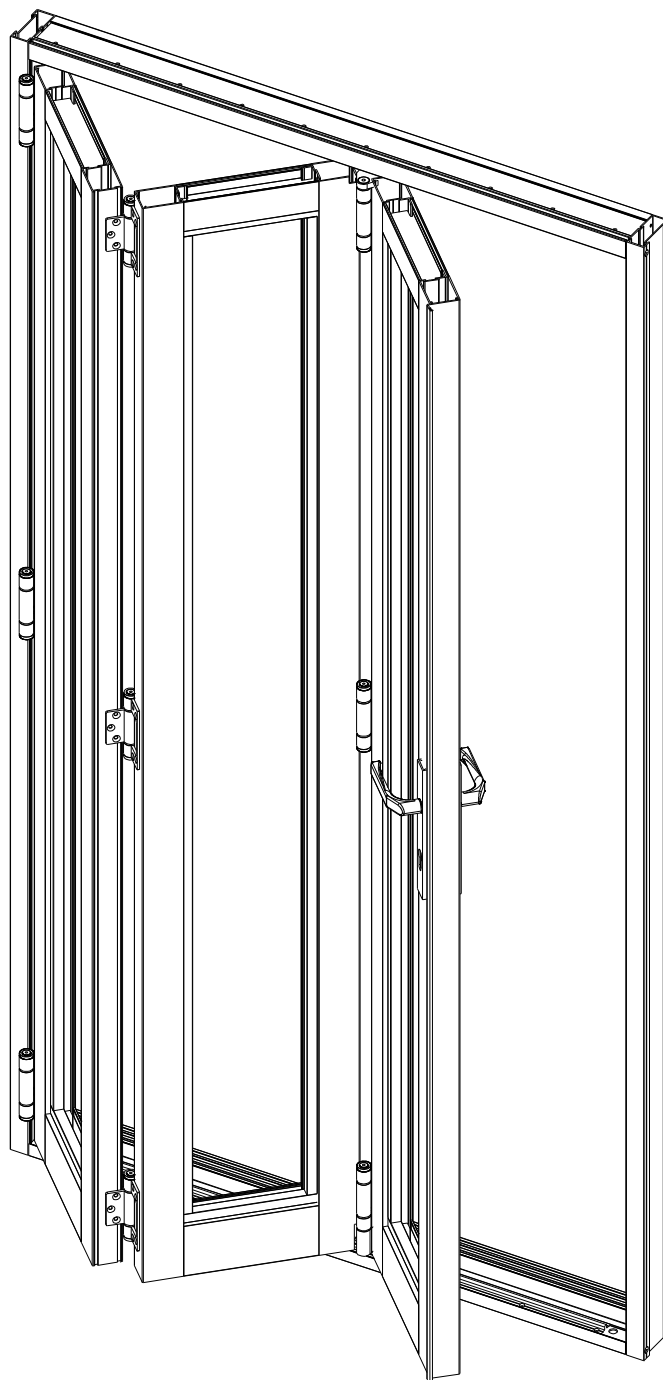

### PRODUCT MANUAL

Disclaimer: The right to make alterations is reserved

© 2012 Wispeco (Pty) Ltd, All Rights Reserved

Revision: November 2012



# crealco

## VISTAFOLD

BOTTOM ROLLER FOLDING DOOR

## Index

Legal Disclaimer	4
Profile Identification	5-7
Hardware Identification	8-11
Butterfly Gasket and Wedge Codes	12
Positioning Of Profiles	13;15;17
Positioning Of Profiles With Mullions	14;16;18
Sash Limitations	19
Fixing Details	20
Typical Configuration Showing a 3 Panel Without Midrail	21
With Mullions Typical Configuration Showing a 3 Panel Without Midrail	22
Typical Configuration Showing a 3 Panel With Midrail	23
Typical Configuration Showing a 3 Panel with Midrail	24
Outer Frame Component Assembly Detail	25
Insert Component Assembly Detail	26-31
Frame Sill Machining Detail	32
Frame Sill Floor Level Detail	33
T-Track Sill Floor Level Detail	34
E-Track Sill Floor Level Detail	35
Floor Track Machining & Assembly Detail	36
T Floor Track Machining & Assembly Detail	37
E Floor Track Machining & Assembly Detail	38
Frame Head Machining Detail	39
Frame Jamb Machining Detail	40
Door Sill Machining Detail To Suit All Combinations	41
Sill Combinations	42
Midrail Machining Detail To Suit All Combinations	43
Machining Detail	44
Midrail Combinations	45
Spigot Machining Detail For Head and Sill	46
Spigot Machining Detail For Midrail	47
Door Stile Machining Detail	48
Rod & Spigot Assembly Detail	49
Top Guide Machining Detail Right Hand Vertical Side	50

**This manual must be read in conjunction with the Installation, Cleaning and Maintenance Document, BEE Certificates and the Performance Certificates for the relevant system. The manual must also be used in conjunction with the design and cutting list from the latest version of StarFront.**

Disclaimer: The right to make alterations is reserved

© 2012 Wispeco (Pty) Ltd, All Rights Reserved

PAGE 2



# crealco

## VISTAFOLD

BOTTOM ROLLER FOLDING DOOR

## Index

Machining Detail Mullion With Top Guide	51;53
Top Guide Machining Detail Left Hand Vertical Stile	52
Top Guide Assembly Detail	54
Mullion Assembly Detail	55
Bottom Roller Machining Detail Right Hand Vertical Stile	56
Machining Detail Mullion With Bottom Roller	57
Bottom Roller Machining Detail Left Hand Vertical Stile	58
Machining Detail Mullion With Bottom Roller	59
Bottom Roller Assembly Detail	60-61
Flush Bolt and Keep Machining Detail	62
Slimline Handle and Lock Machining Detail	63
<HND202N> Handle and Lock Machining Detail	64
<HND203B> Handle and Lock Machining Detail	65
Lock Backplate Machining Detail	66
Ring Pull Handle Machining Detail	67
Pull Handle Machining Detail	68
Intermediate Hinge Machining Detail Right Hand Vertical Stile	69
Handle Hinge Machining Detail Right Hand Vertical Stile	70
Intermediate Hinge Machining Detail Left Hand Vertical Detail	71
Intermediate Hinge Assembly Detail	72
Mullion Intermediate Hinge Assembly Detail	73
Door Stile Drainage Detail	74
AAAMSA Test	75
Setting Block Location	76

**This manual must be read in conjunction with the Installation, Cleaning and Maintenance Document, BEE Certificates and the Performance Certificates for the relevant system. The manual must also be used in conjunction with the design and cutting list from the latest version of StarFront.**

Disclaimer: The right to make alterations is reserved

© 2012 Wispeco (Pty) Ltd, All Rights Reserved

PAGE 3



# crealco

# VISTAFOLD

BOTTOM ROLLER FOLDING DOOR

## LEGAL DISCLAIMER

All information, recommendations or advice contained in this documentation is given in good faith to the best of Wispeco's knowledge and is based on current procedures in effect.

Since the actual use of this documentation by the user is beyond the control of Wispeco, such use is within the exclusive responsibility of the user. Wispeco cannot be held responsible for any loss incurred through incorrect or faulty use of this documentation.

Great care has been taken to ensure that the information provided is correct. Wispeco will accept no responsibility for any errors and/or omissions, which may have inadvertently occurred.

All mechanical joints must be sealed with a Wispeco approved joint sealer.

Laminated glass must not stand in water.

All drawings in the Wispeco Documentation are shown NOT to scale.

Wispeco cannot accept responsibility for the use of standard products since Wispeco does not know where these products are being installed.

The use of anti-magnetic stainless steel screws and pop rivets is recommended to reduce galvanic corrosion in harsh environments.

The hardware recommended in this documentation is suitable for use in most atmospheric environments. When hardware is used in severe coastal environments the manufacturer of the hardware must be consulted.

Fixing lugs on frames must be positioned as per the user manual and used in accordance to the AAAMSA specifications. When profiles are screwed together the screw centers must also be according to the user manual.

All glass used within Wispeco products must comply with SAGGA regulations.

All glazing above 10m from ground level must be signed off by a competent person (Glazing) in accordance with the national building regulations

**By continuing to use this documentation you acknowledge that you understand and accept the legal disclaimer.**

# CLIP44 VISTAFOLD SYSTEM SLIDING FOLDING DOOR PROFILE IDENTIFICATION

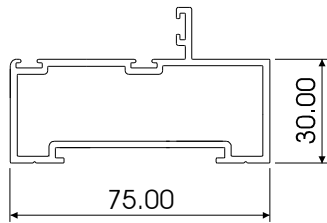

CLIP44 VISTAFOLD JAMB  
W55111

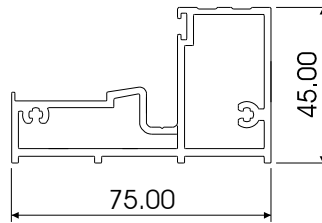

CLIP44 VISTAFOLD SILL  
W55112

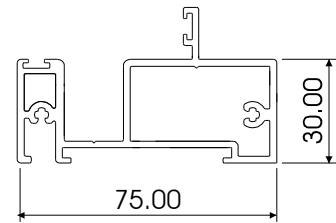

CLIP44 VISTAFOLD HEAD  
W55113

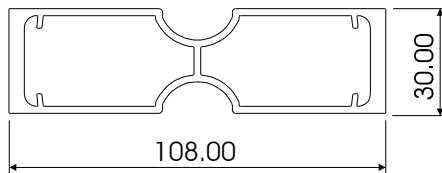

CLIP44 VISTAFOLD HEAVY DUTY  
MULLION  
W55563

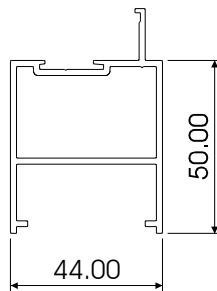

CLIP44 R7 HEAD/  
SILL RAIL 50mm  
W44087

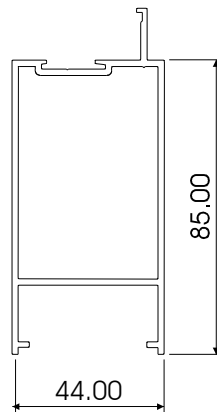

CLIP44 R4 HEAD/  
SILL RAIL 85mm  
W44088

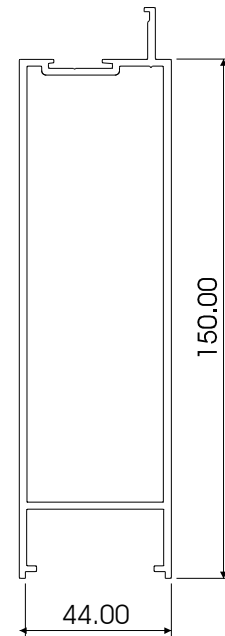

CLIP44 R6 SILL  
RAIL 150mm  
W44094

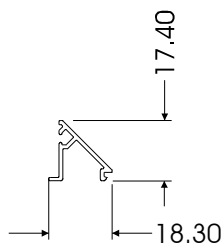

CLIP44 ANGLED  
GLAZING BEAD  
W14108

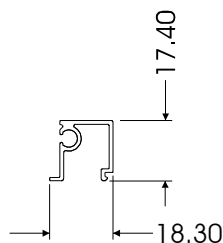

CLIP44 SQUARE  
GLAZING BEAD  
W14109

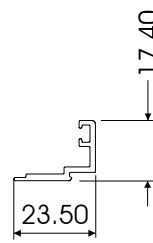

CLIP44 DOUBLE  
GLAZING BEAD  
W27882

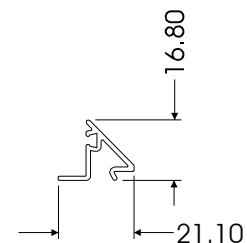

CLIP44 ANGLED  
GLAZING BEAD  
<W30468>

# CLIP44 VISTAFOLD SYSTEM SLIDING FOLDING DOOR PROFILE IDENTIFICATION

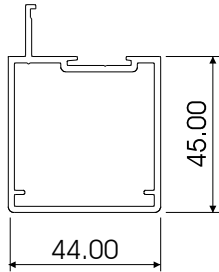

CLIP44 R1  
DOOR JAMB  
W44085

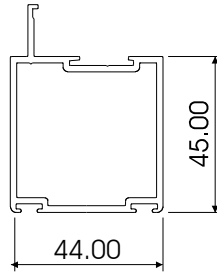

CLIP44 R3 SPECIAL  
DOOR JAMB  
W44093

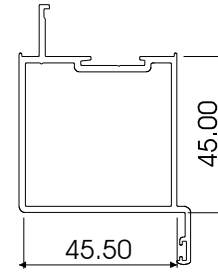

CLIP44 R12 SPECIAL  
W44099

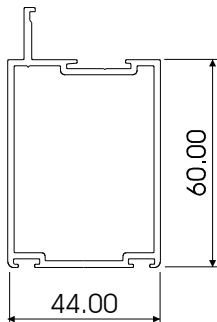

CLIP44 R11W  
D/STILE 60mm W/PILE  
W53666

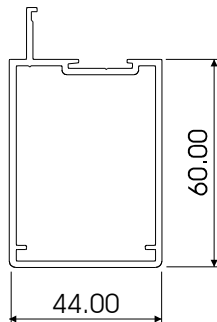

CLIP44 R11  
D/STILE 60mm  
W53099

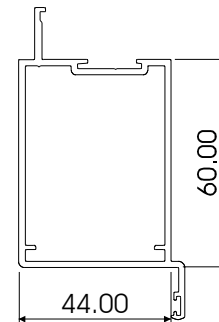

CLIP44 R11SP  
D/STILE 60mm  
W53566

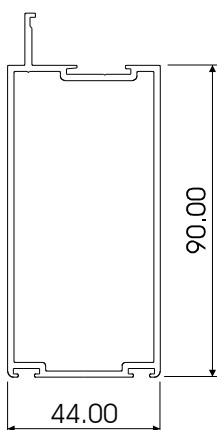

CLIP44 R9W D/STILE  
90mm W/PILE  
W53407

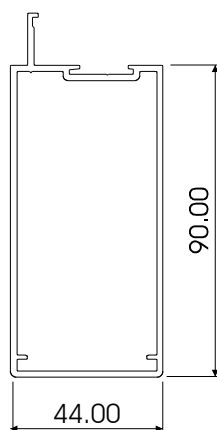

CLIP44 R9 D/STILE 90mm  
W53406

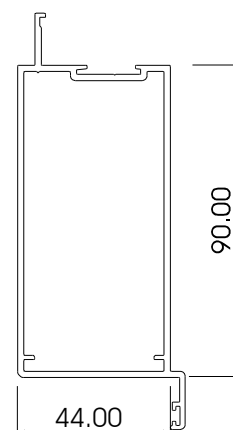

CLIP44 R9SP D/STILE 90mm  
W54720

# CLIP44 VISTAFOLD SYSTEM SLIDING FOLDING DOOR PROFILE IDENTIFICATION

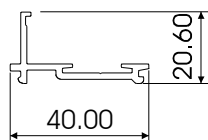

CLIP44 R4 FILLER  
ADAPTOR  
W26151

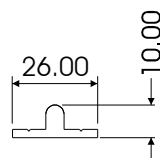

FLOOR TRACK  
W26282

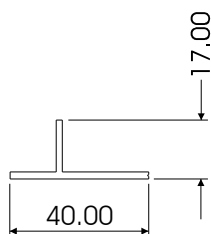

CLIP44 R4 SILL  
END FILLER  
W26093

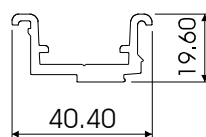

CLIP44 SPIGOT  
W26197

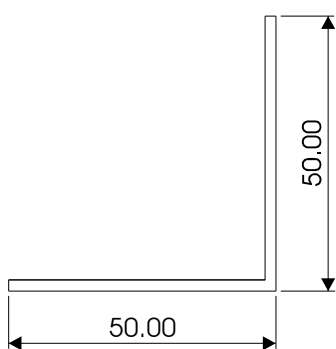

EQUAL ANGLE  
50 x 50 x 2  
W20423

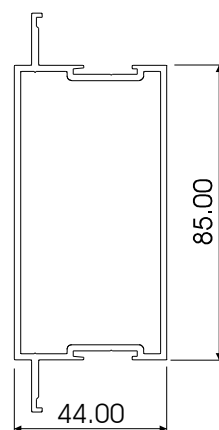

CLIP44 R4-SPECIAL  
MID RAIL 85mm  
W44089

# CLIP44 VISTAFOLD SYSTEM SLIDING FOLDING DOOR HARDWARE IDENTIFICATION

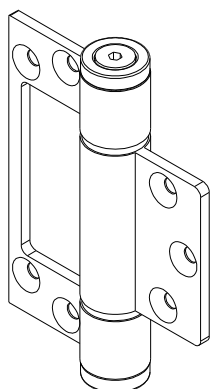

VISTA INTERMEDIATE  
HINGE  
HNG868X1NAT

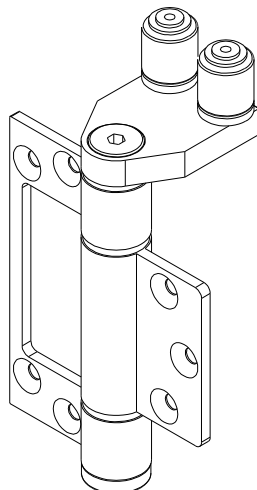

TOP GUIDE  
GUI868X6NAT

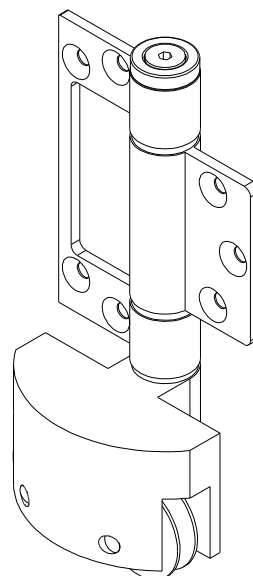

BOTTOM ROLLER  
ROLL870X4NAT

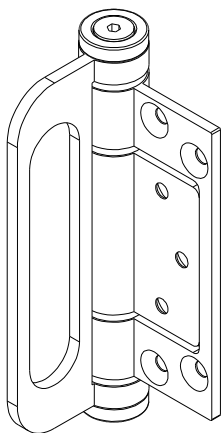

VISTA INTERMEDIATE  
HANDLE HINGE  
HHNG868X1NAT

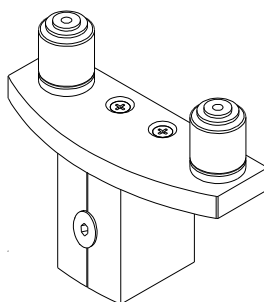

TOP GUIDE  
VMX4 GUIDE

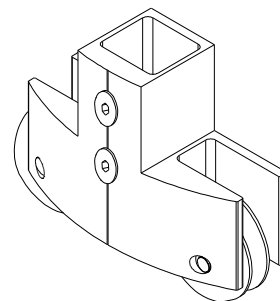

BOTTOM ROLLER  
VMX4 ROLLER

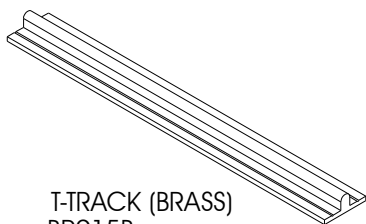

T-TRACK (BRASS)  
BR915B

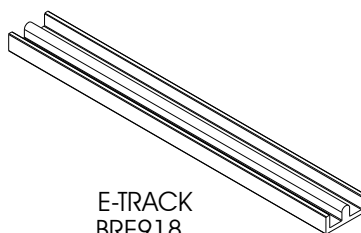

E-TRACK  
BRE918

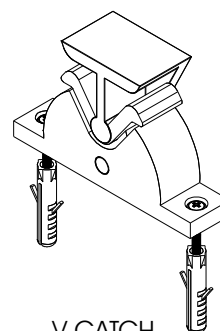

V-CATCH  
VC001P



# CLIP44 VISTAFOLD SYSTEM SLIDING FOLDING DOOR HARDWARE IDENTIFICATION

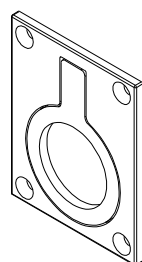
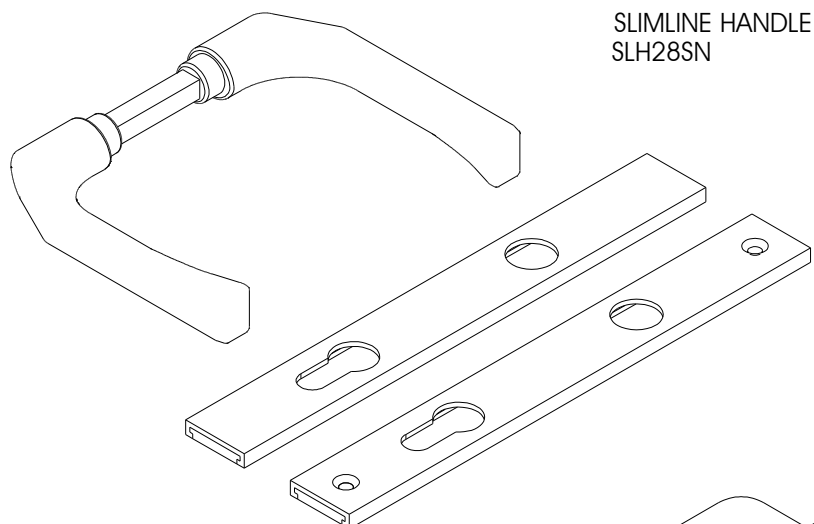

VISTA FLUSH  
RING PULL  
FRP01PBK2

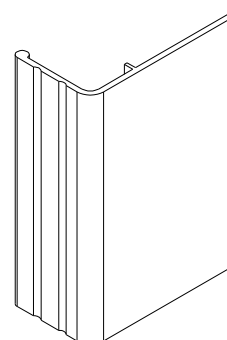
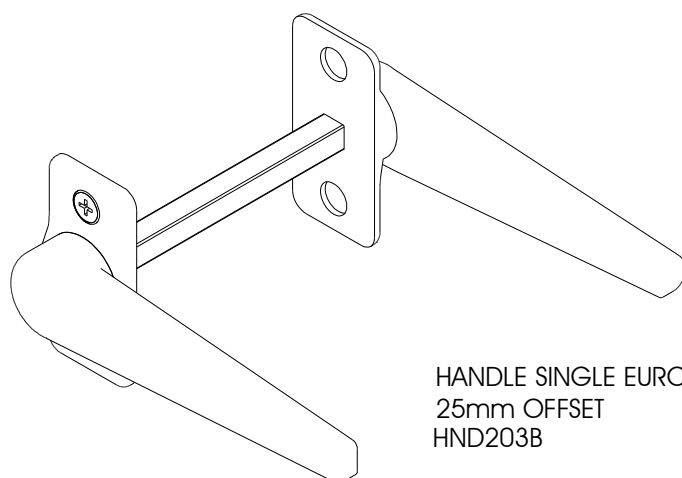
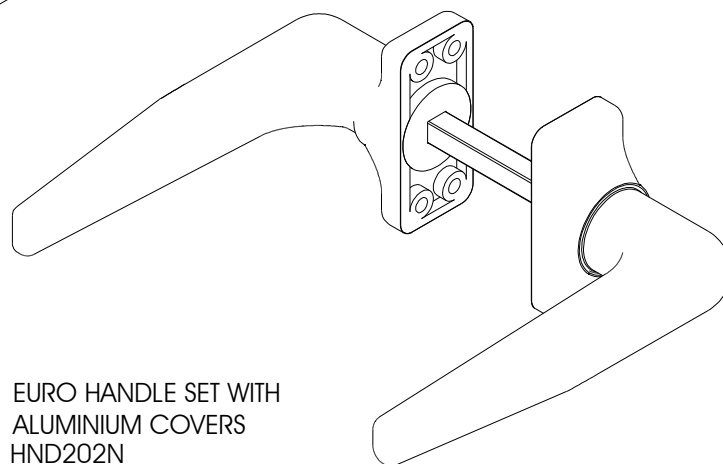

FLUSH PULL HANDLE  
FBHV97B

# CLIP44 VISTAFOLD SYSTEM SLIDING FOLDING DOOR HARDWARE IDENTIFICATION

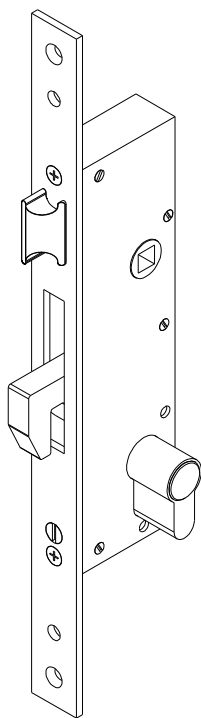

CISA LATCH HOOK LOCK  
35mm S/S FACEPLATE  
CL46215/35H

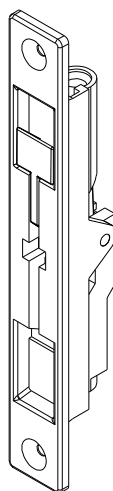

FLUSH BOLT  
FBH5003B

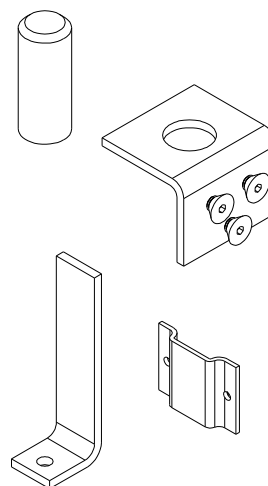

VISTA FLUSH BOLT ENDS  
FBH477S

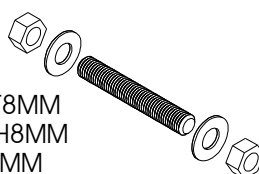

NVT8MM  
WSH8MM  
TR8MM

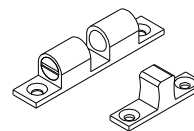

HOLD BACK CATCH S/C  
VC002SC

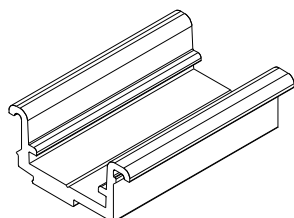

SPIGOT  
W26197

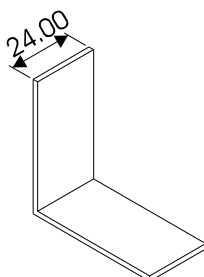

EQUAL ANGLE  
50.0 x 50.0 x 2.0  
W20423

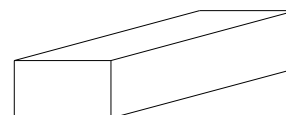

GLASS SETTING  
BLOCK 5mm  
GSB05

# CLIP44 VISTAFOLD SYSTEM SLIDING FOLDING DOOR HARDWARE IDENTIFICATION



6x12 COUNTERSUNK  
POSI S/S SCREWS  
STCPS612



8x40 P/HEAD POSI  
S/S SCREW  
STPPS840

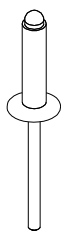

4x10 COUNTER-  
SUNK RIVET  
CSKR410



POP RIVET  
4.8x12mm  
CSKR4812



FINPILE  
6.7 x 5mm  
FP69500FG



FINPILE  
6.7 x 9mm  
FP67900300FG



BUBBLE SEAL  
6.7mm PVC  
BS067500PR



BUBBLE SEAL  
5.0mm PVC  
BS050ER

# CLIP44 VISTAFOLD SYSTEM SLIDING FOLDING DOOR BUTTERFLY GASKET AND WEDGE CODES



BUTTERFLY GASKET

● — B01O

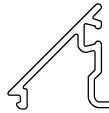

W31142 BEAD

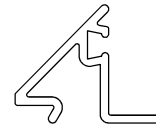

<W30468> BEAD

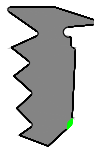

● — W01G



● — W02B



● — W03R

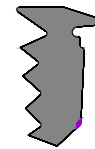

● — W05P

WEDGES

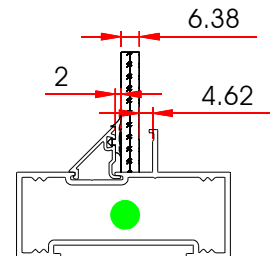
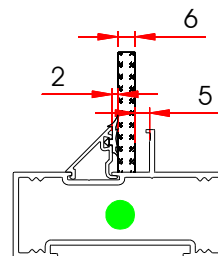
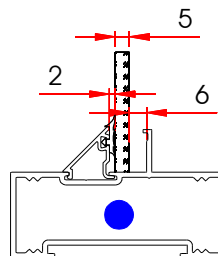
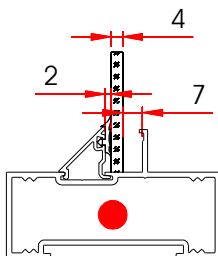

CLIP 44 WITH W31142 BEAD

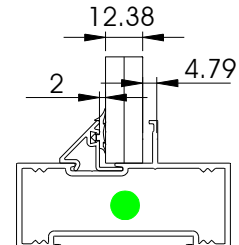
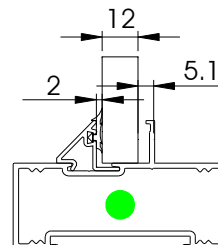
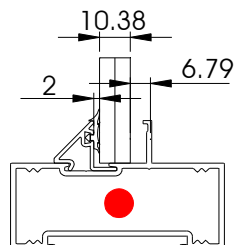
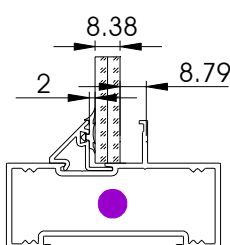

CLIP 44 WITH <W30468> BEAD

# CLIP44 VISTAFOLD SYSTEM

## SLIDING FOLDING DOOR

### POSITIONING OF PROFILES

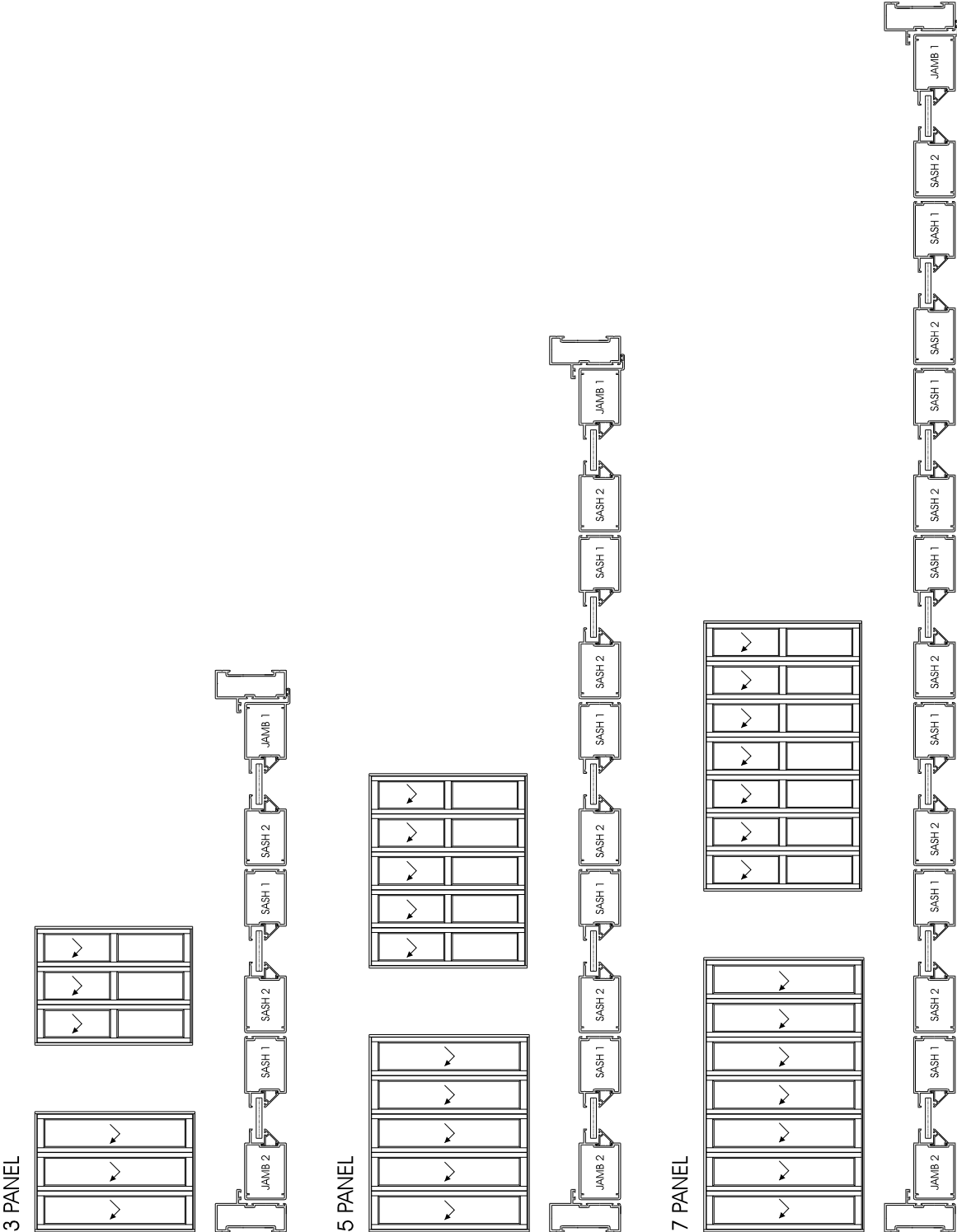

# CLIP44 VISTAFOLD SYSTEM SLIDING FOLDING DOOR POSITIONING OF PROFILES WITH MULLIONS

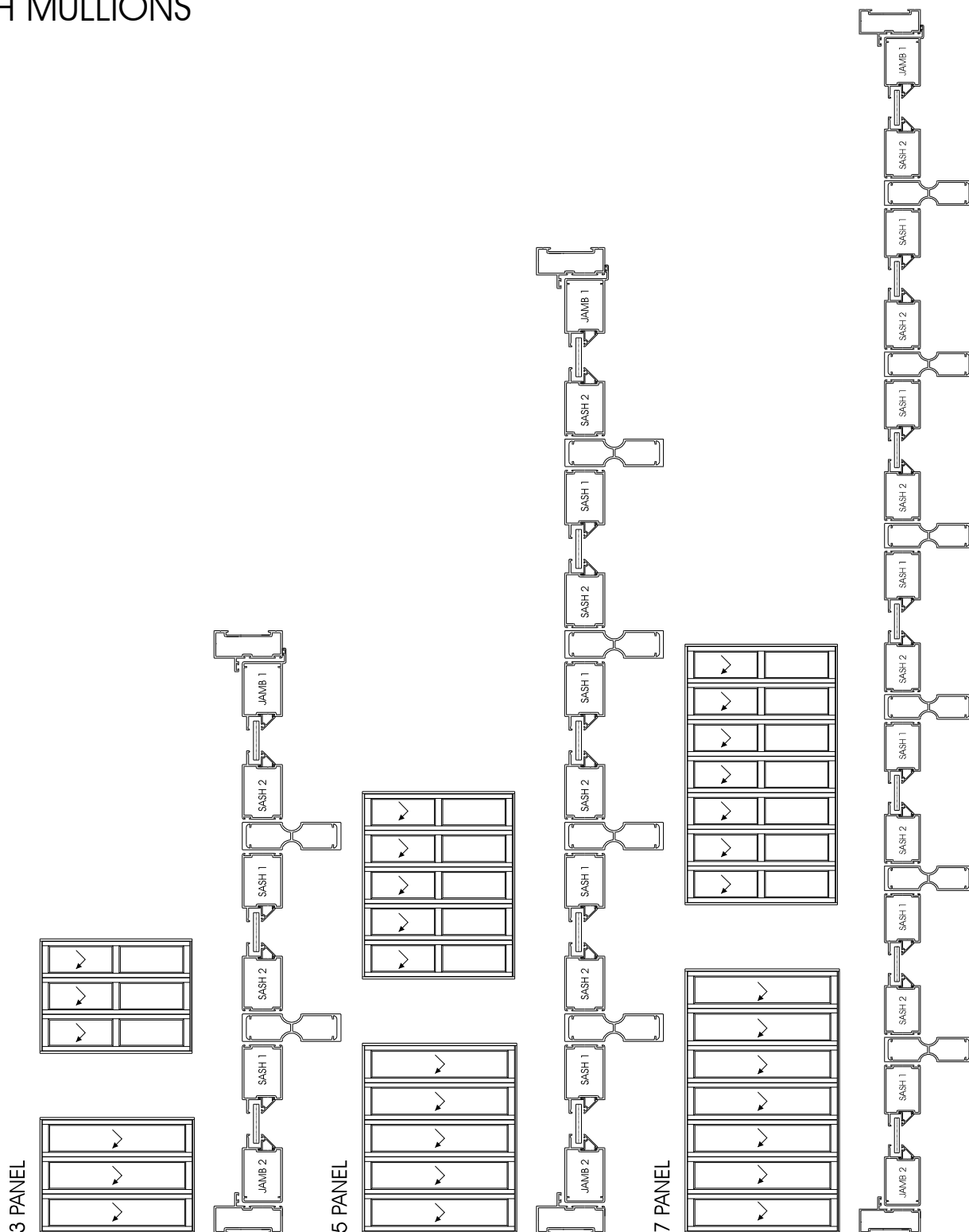

# CLIP44 VISTAFOLD SYSTEM SLIDING FOLDING DOOR POSITIONING OF PROFILES

3 + 1 PANEL = 4 PANEL

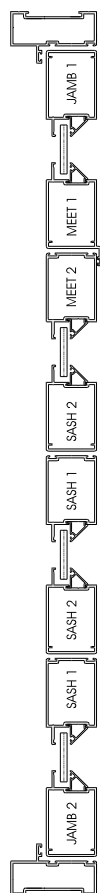
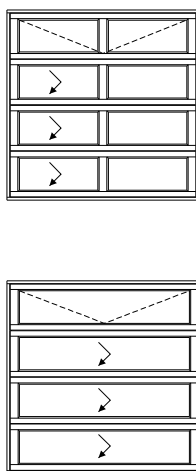

5 + 1 PANEL = 6 PANEL

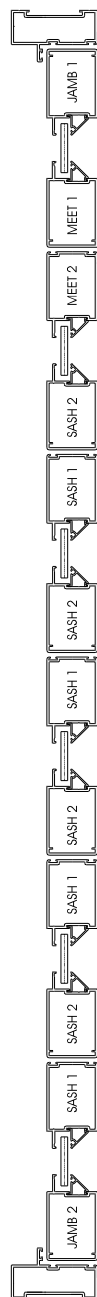
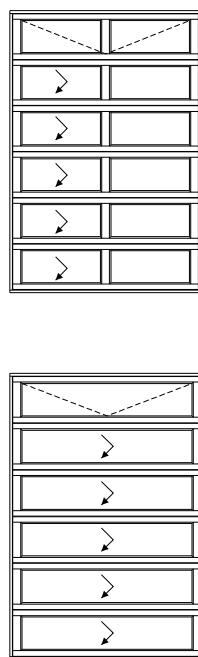

7 + 1 PANEL = 8 PANEL

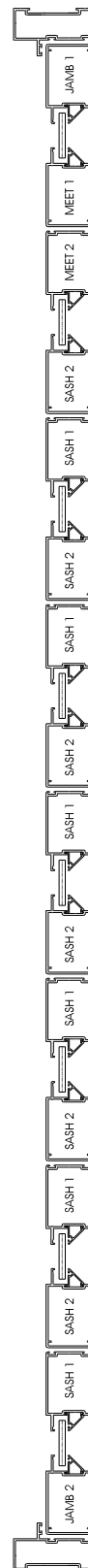
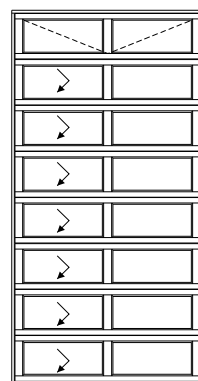
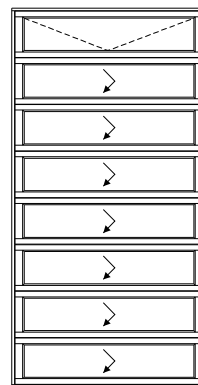

# CLIP44 VISTAFOLD SYSTEM SLIDING FOLDING DOOR POSITIONING OF PROFILES WITH MULLIONS

3 + 1 PANEL = 4 PANEL

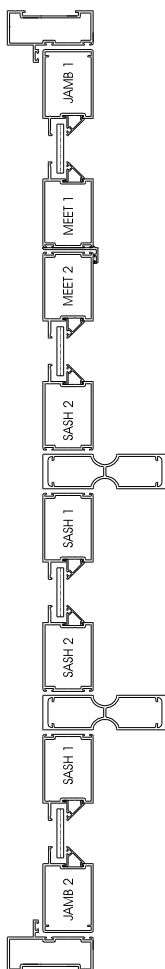
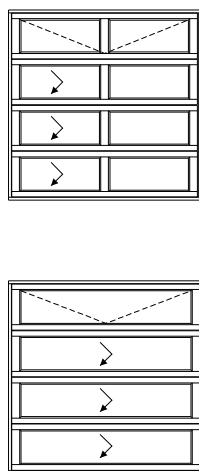

5 + 1 PANEL = 6 PANEL

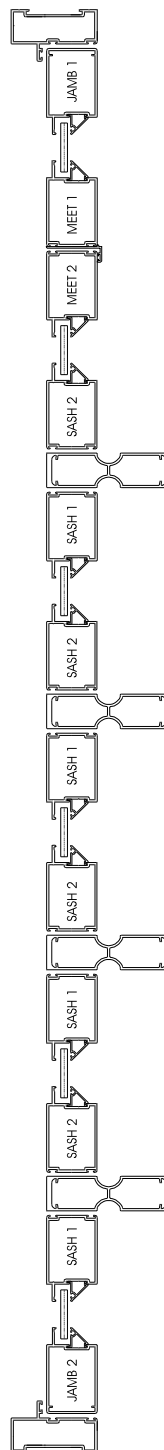
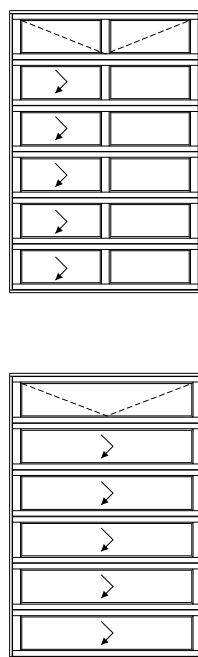

7 + 1 PANEL = 8 PANEL

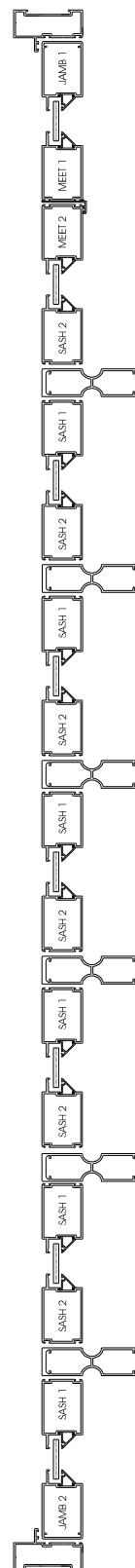
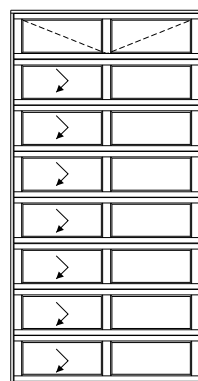
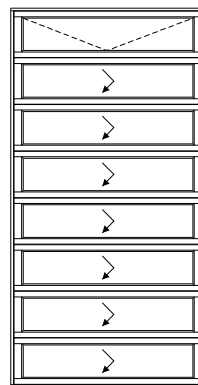



# CLIP44 VISTAFOLD SYSTEM SLIDING FOLDING DOOR POSITIONING OF PROFILES

3 + 3 PANEL = 6 PANEL

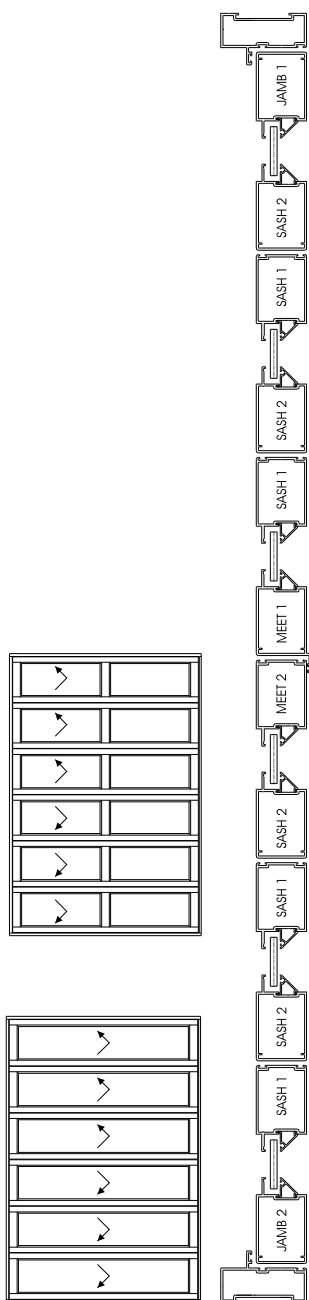

5 + 3 PANEL = 8 PANEL

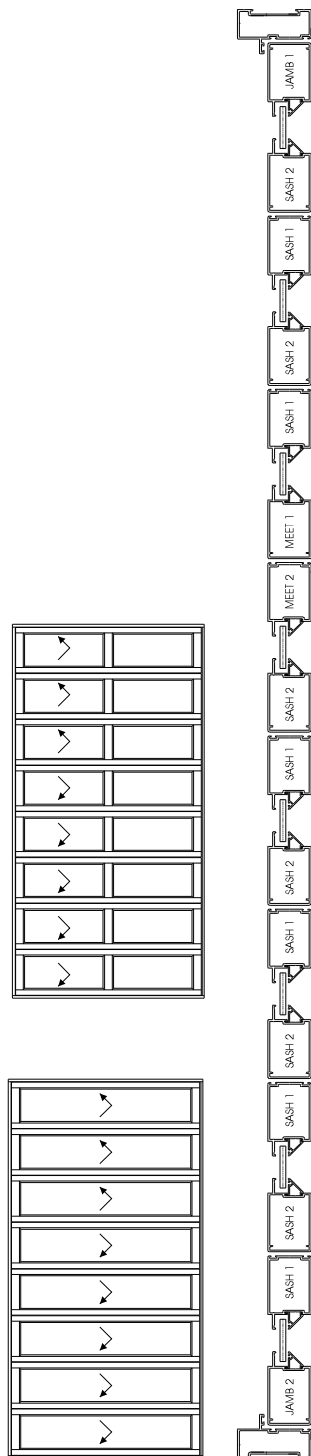

5 + 5 PANEL = 10 PANEL

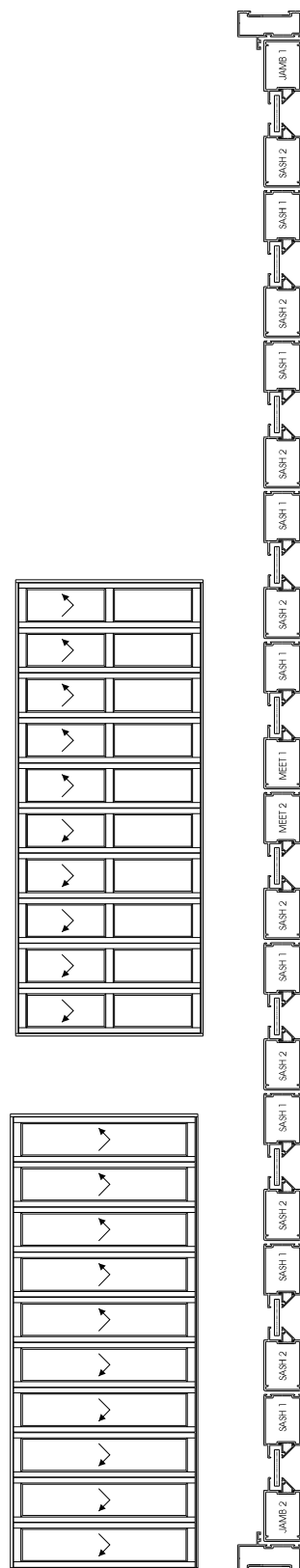

# CLIP44 VISTAFOLD SYSTEM SLIDING FOLDING DOOR POSITIONING OF PROFILES WITH MULLIONS

3 + 3 PANEL = 6 PANEL

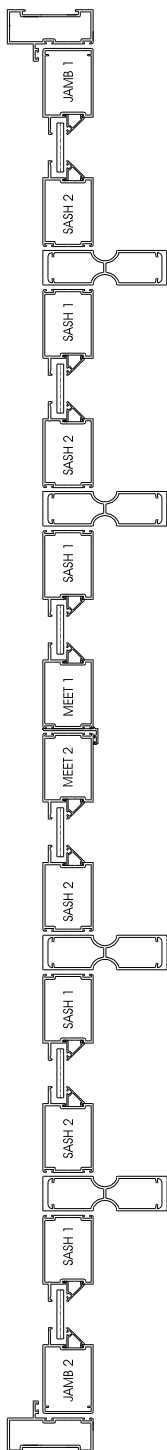
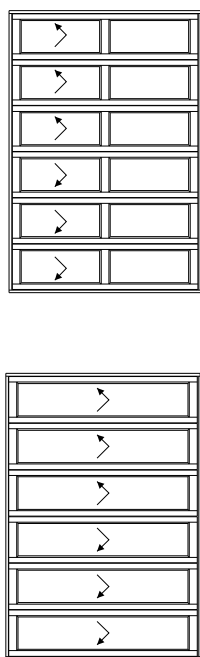

5 + 3 PANEL = 8 PANEL

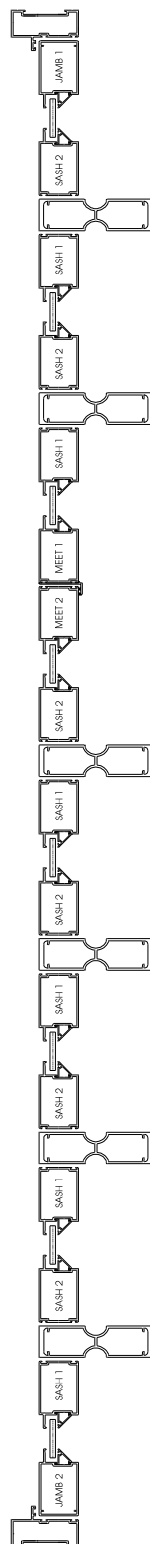
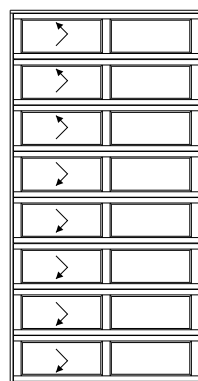
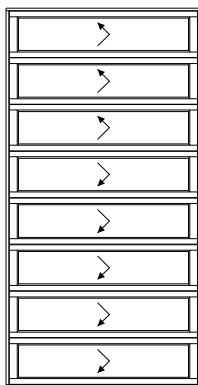

5 + 5 PANEL = 10 PANEL

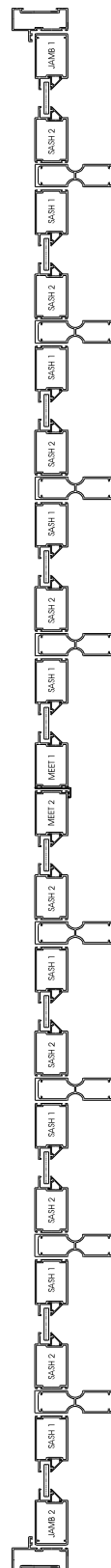
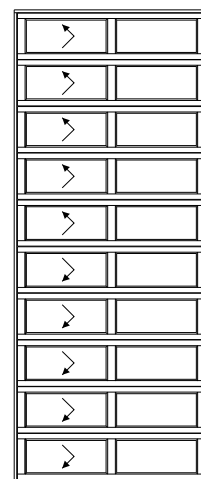
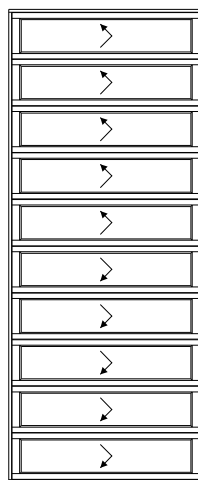

# CLIP44 VISTAFOLD SYSTEM SLIDING FOLDING DOOR SASH LIMITATIONS

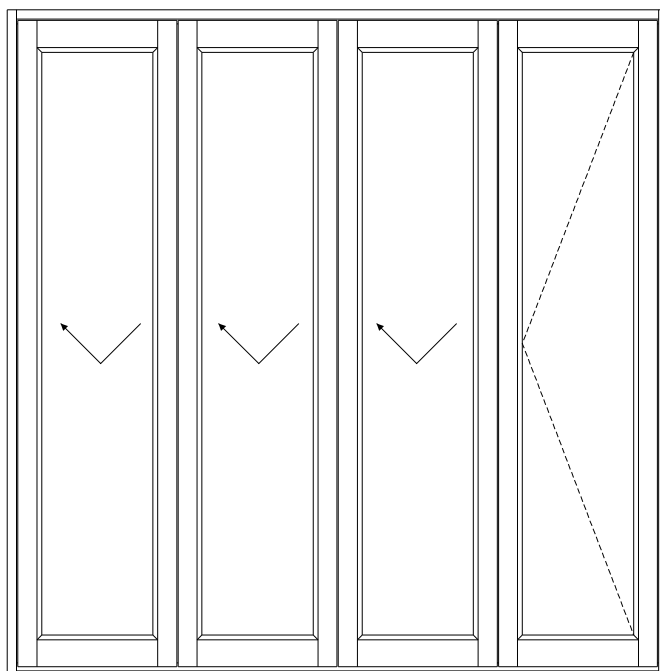

Note : Read in conjunction with selection guides.

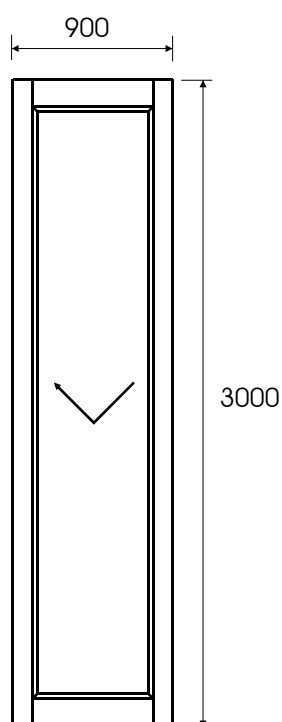

Note : Max Leaf Mass: 70 Kg.

# CLIP44 VISTAFOLD SYSTEM SLIDING FOLDING DOOR FIXING DETAILS

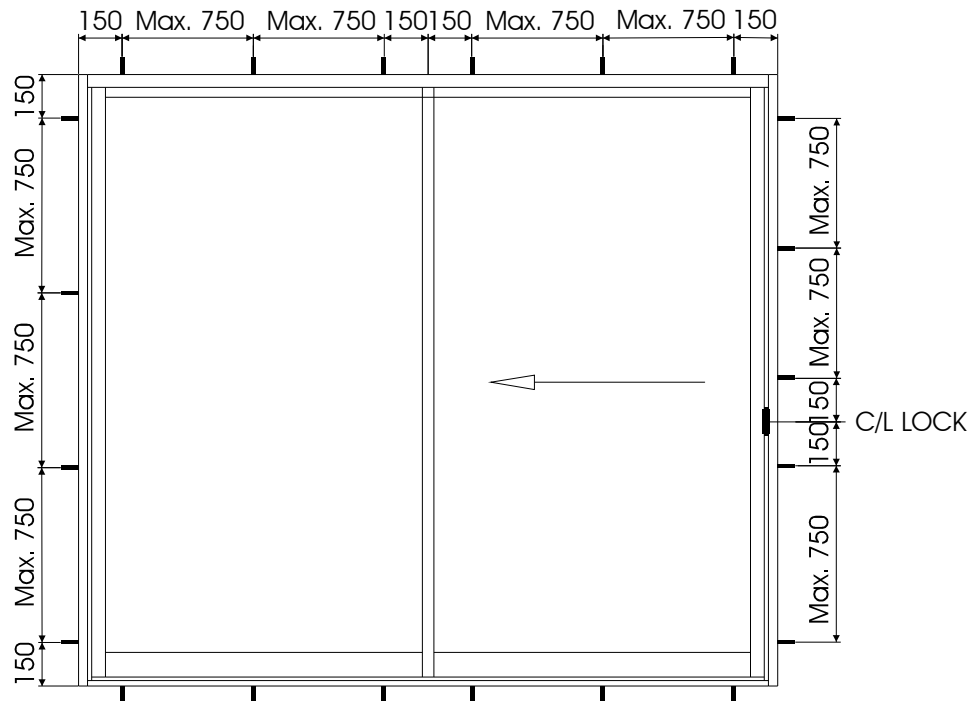

TYPICAL OX SLIDING DOOR &  
HORIZONTAL SLIDING WINDOW

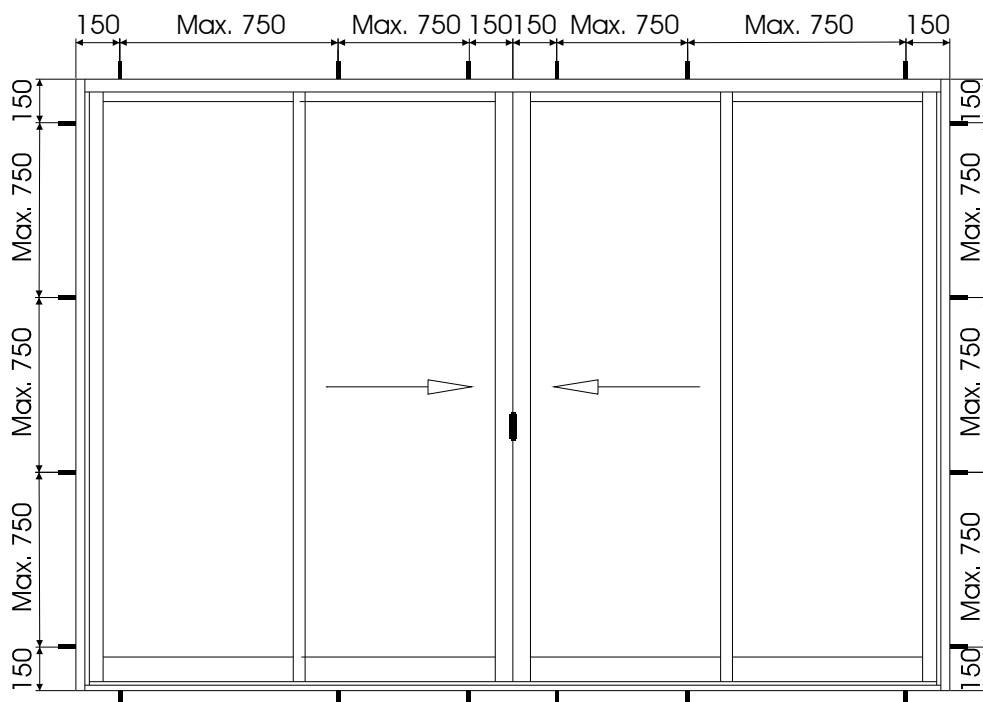

TYPICAL OXXO SLIDING DOOR &  
HORIZONTAL SLIDING WINDOW

CLIP44 VISTAFOLD SYSTEM  
SLIDING FOLDING DOOR  
TYPICAL CONFIGURATION  
SHOWING A 3 PANEL  
WITHOUT MIDRAIL

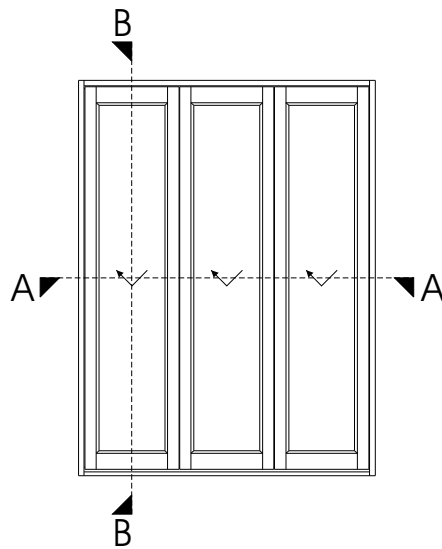

SECTION B - B

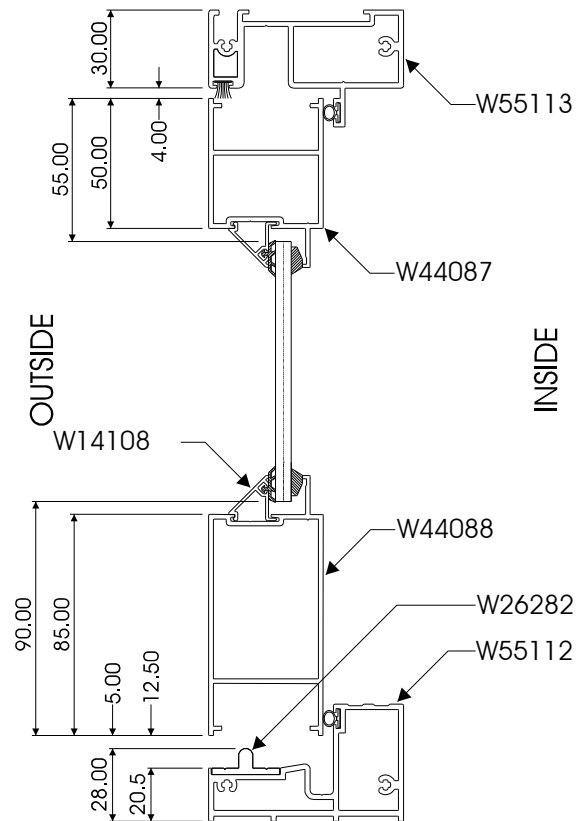

SECTION A - A

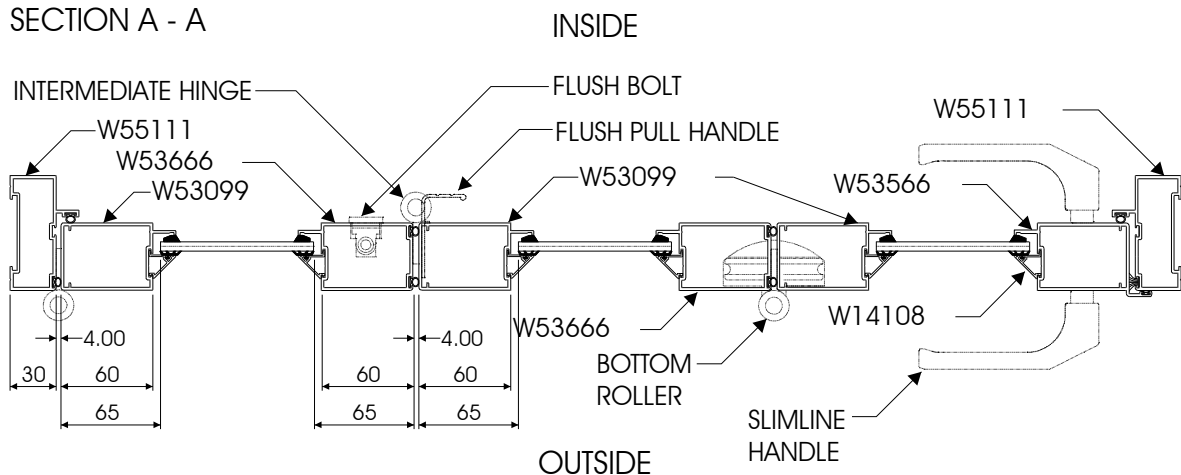

# CLIP44 VISTAFOLD SYSTEM SLIDING FOLDING DOOR TYPICAL CONFIGURATION SHOWING A 3 PANEL WITHOUT MIDRAIL

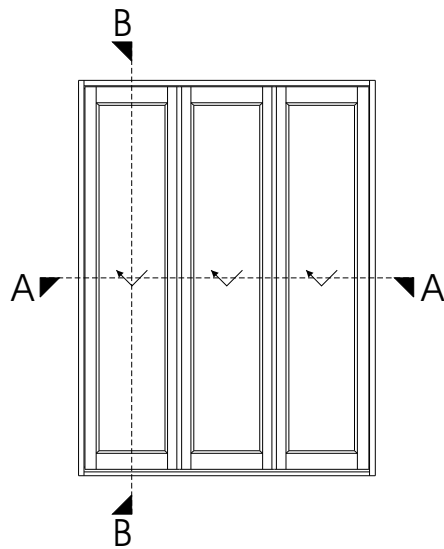

SECTION B - B

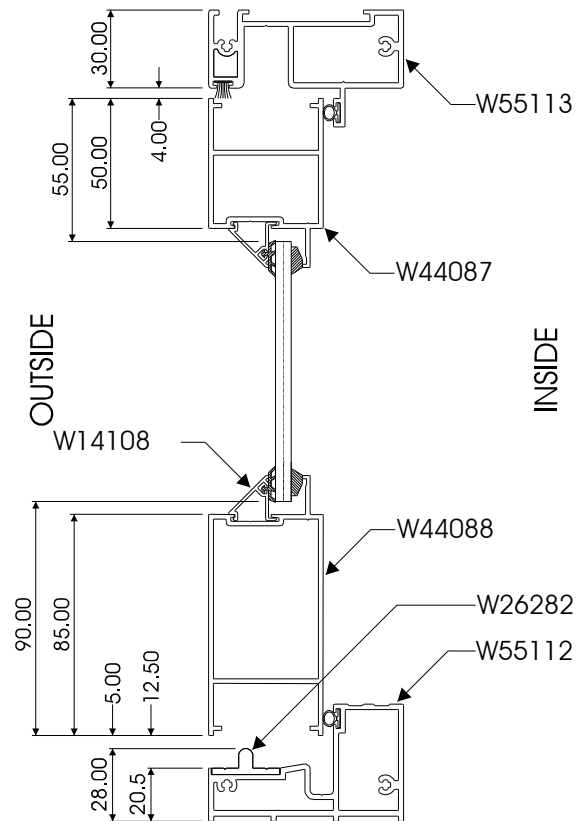

SECTION A - A

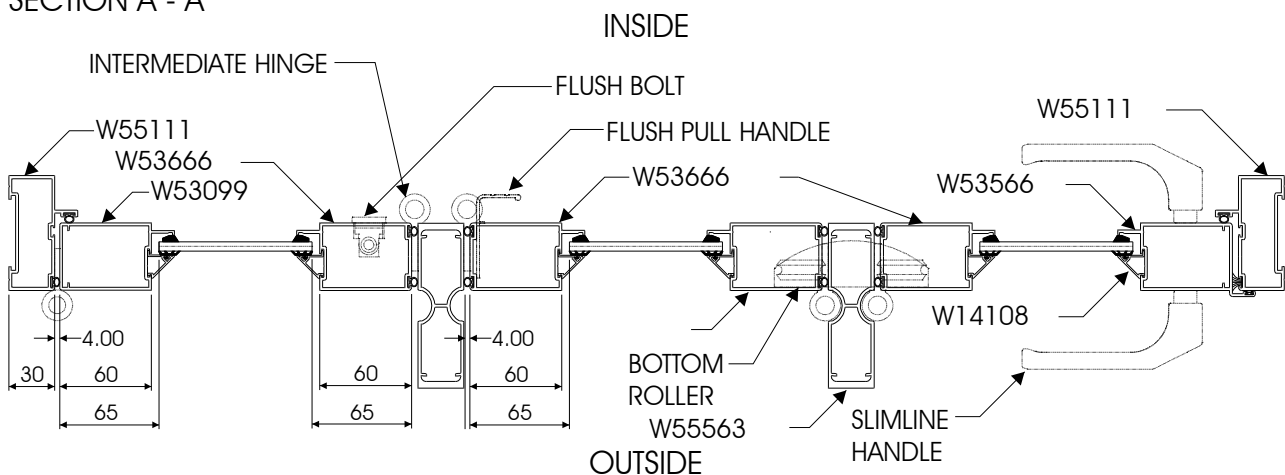

# CLIP44 VISTAFOLD SYSTEM SLIDING FOLDING DOOR TYPICAL CONFIGURATION SHOWING A 3 PANEL WITH MIDRAIL

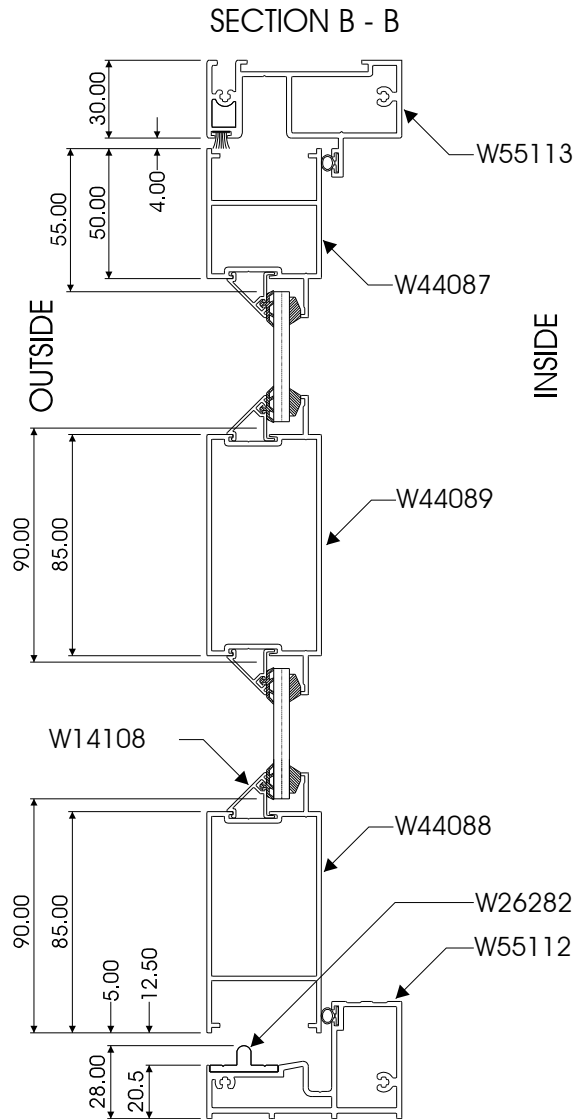
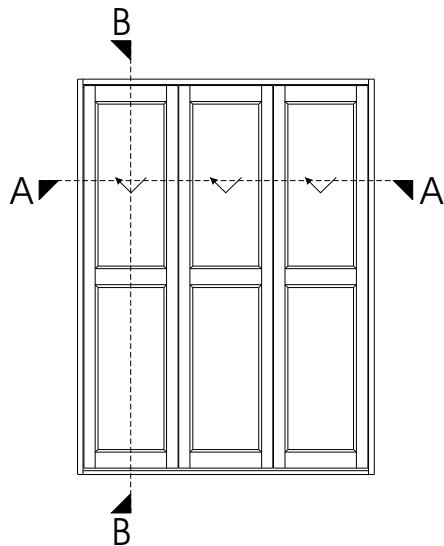

SECTION A - A

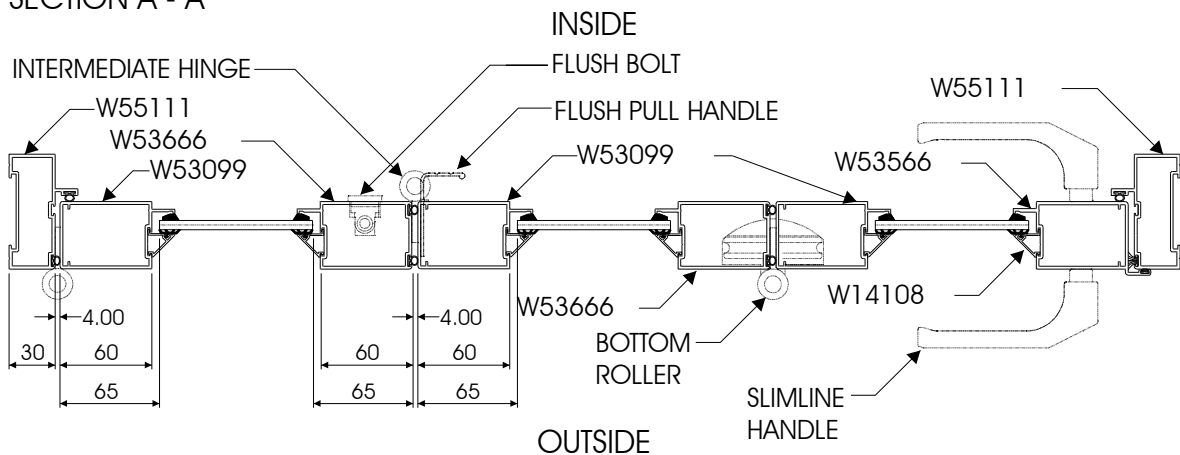

# CLIP44 VISTAFOLD SYSTEM SLIDING FOLDING DOOR TYPICAL CONFIGURATION SHOWING A 3 PANEL WITH MIDRAIL

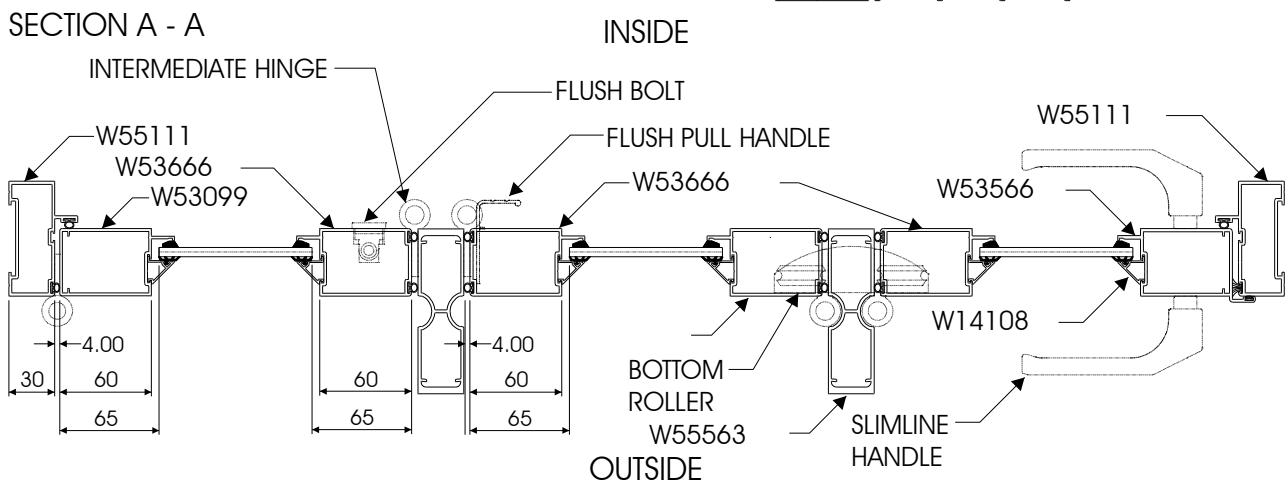
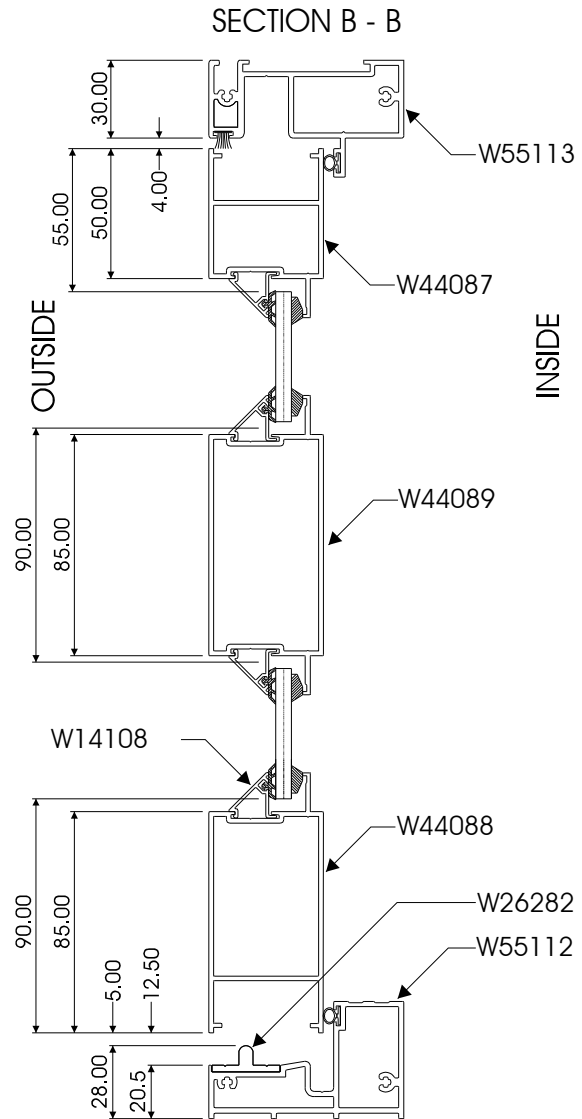
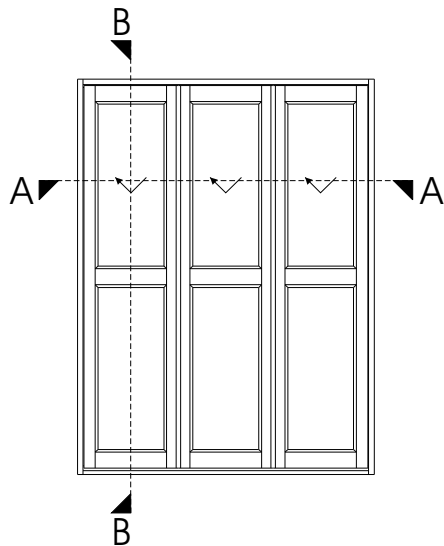



# CLIP44 VISTAFOLD SYSTEM SLIDING FOLDING DOOR OUTER FRAME COMPONENT ASSEMBLY DETAIL

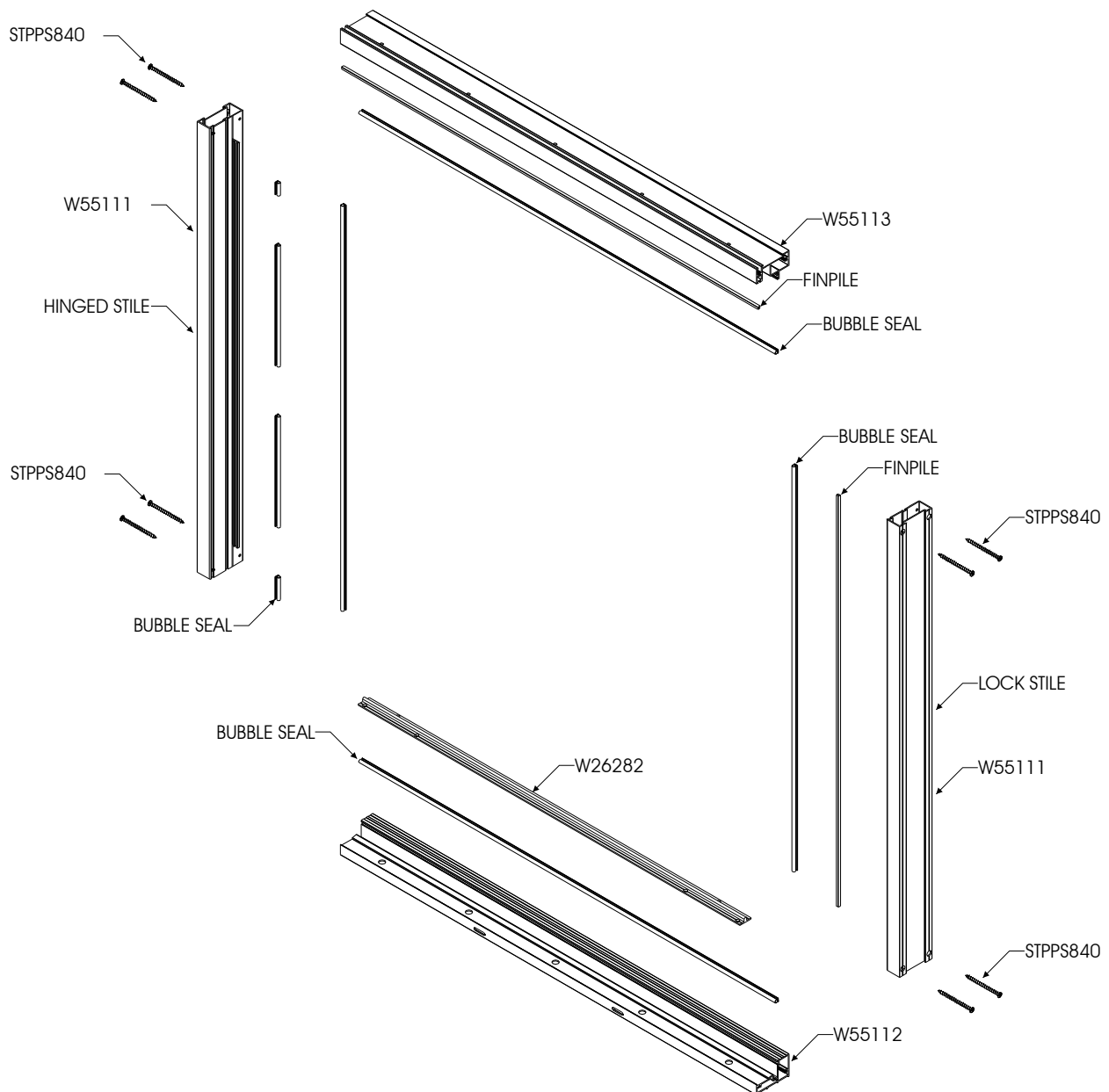

NOTE:  
ALL MECHANICAL JOINTS TO BE  
SEALED WITH SILICONE

# CLIP44 VISTAFOLD SYSTEM SLIDING FOLDING DOOR INSERT COMPONENT ASSEMBLY DETAIL

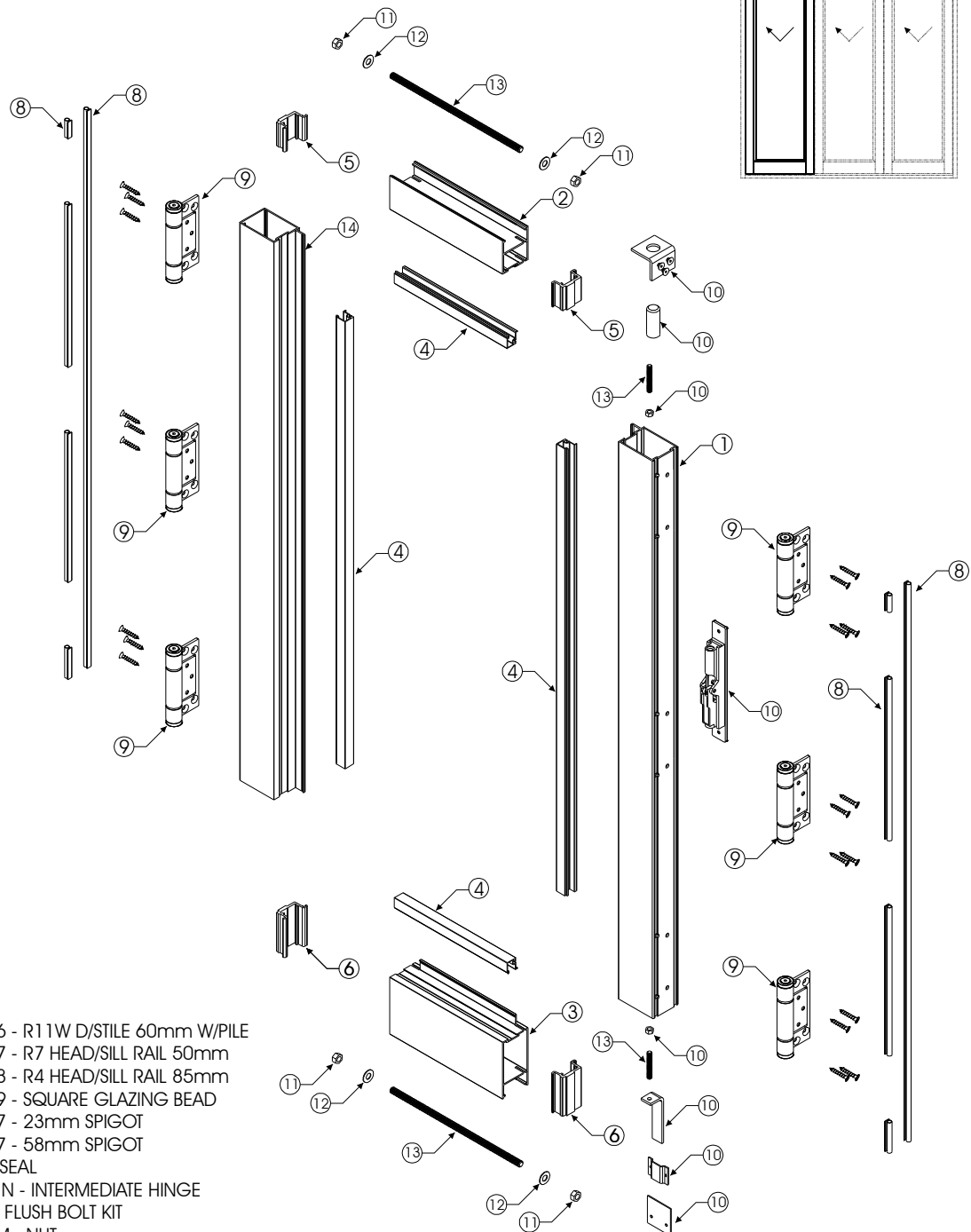

1. W53666 - R11W D/STILE 60mm W/PILE
2. W44087 - R7 HEAD/SILL RAIL 50mm
3. W44088 - R4 HEAD/SILL RAIL 85mm
4. W14109 - SQUARE GLAZING BEAD
5. W26197 - 23mm SPIGOT
6. W26197 - 58mm SPIGOT
8. BUBBLE SEAL
9. 868 X 1N - INTERMEDIATE HINGE
10. 477SP - FLUSH BOLT KIT
11. NVT8MM - NUT
12. WSH8MM - WASHER
13. TR8MM - TREADED ROD
14. W53099 - R11 DOOR STILE 60mm

**NOTE:**  
ALL MECHANICAL JOINTS TO BE  
SEALED WITH SILICONE

# CLIP44 VISTAFOLD SYSTEM SLIDING FOLDING DOOR INSERT COMPONENT ASSEMBLY DETAIL

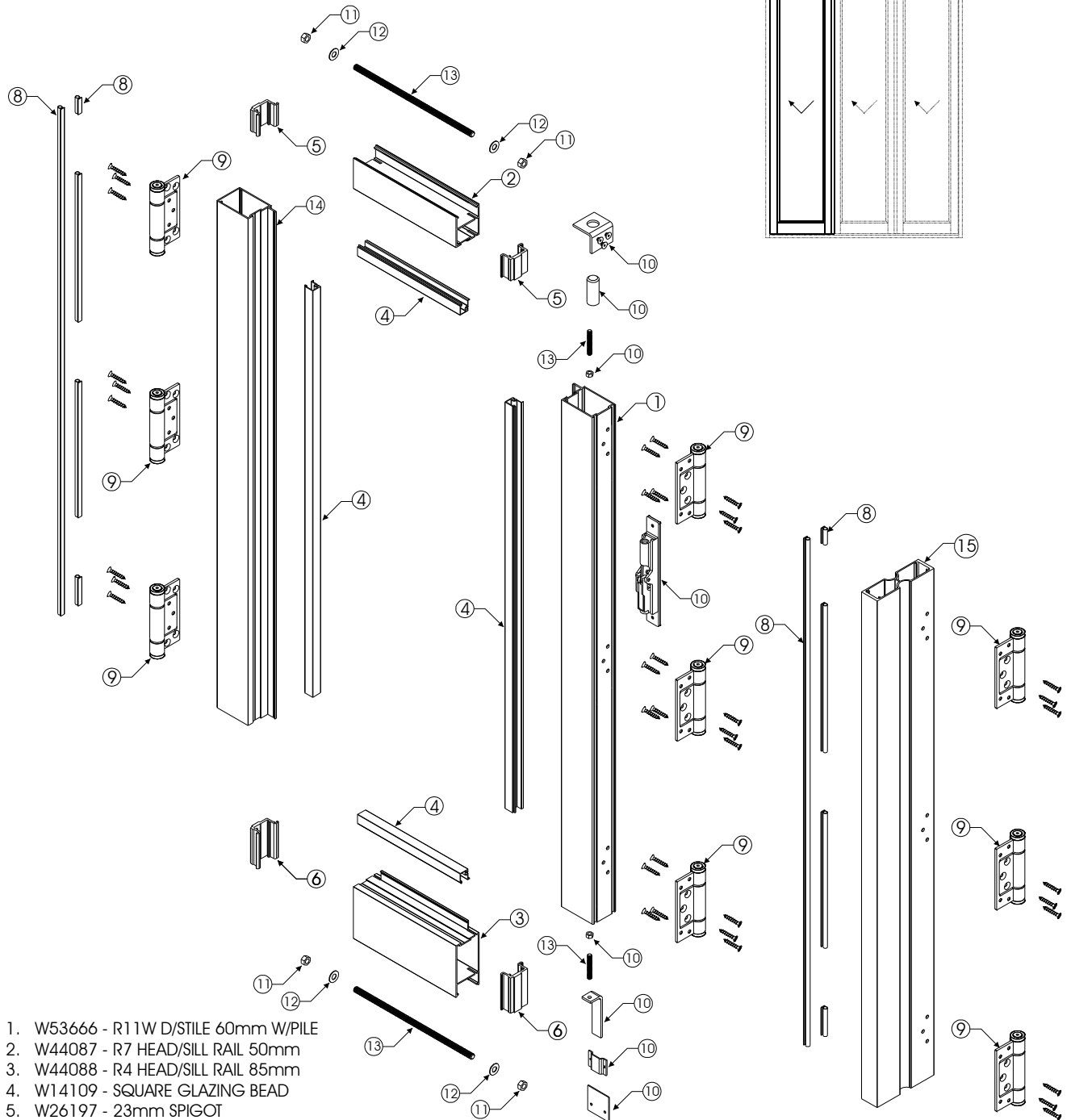

1. W53666 - R11W D/STILE 60mm W/PILE
2. W44087 - R7 HEAD/SILL RAIL 50mm
3. W44088 - R4 HEAD/SILL RAIL 85mm
4. W14109 - SQUARE GLAZING BEAD
5. W26197 - 23mm SPIGOT
6. W26197 - 58mm SPIGOT
8. BUBBLE SEAL
9. 868 X 1N - INTERMEDIATE HINGE
10. 477SP - FLUSH BOLT KIT
11. NVT8MM - NUT
12. WSH8MM - WASHER
13. TR8MM - TREADED ROD
14. W53099 - R11 DOOR STILE 60mm
15. W55563 - HEAVY DUTY MULLION

NOTE:  
ALL MECHANICAL JOINTS TO BE  
SEALED WITH SILICONE

# CLIP44 VISTAFOLD SYSTEM SLIDING FOLDING DOOR INSERT COMPONENT ASSEMBLY DETAIL

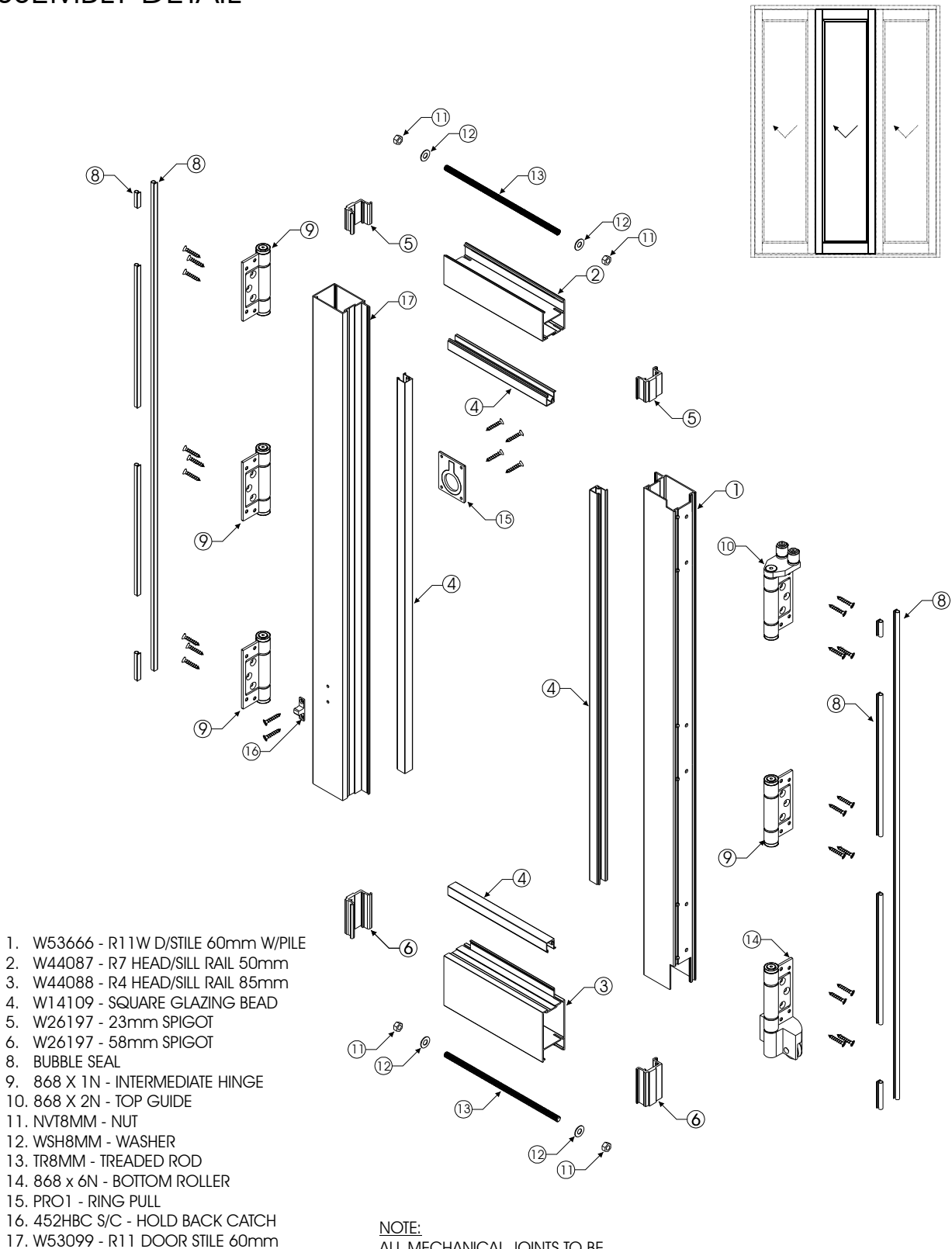

**NOTE:**  
ALL MECHANICAL JOINTS TO BE  
SEALED WITH SILICONE

# CLIP44 VISTAFOLD SYSTEM SLIDING FOLDING DOOR INSERT COMPONENT ASSEMBLY DETAIL

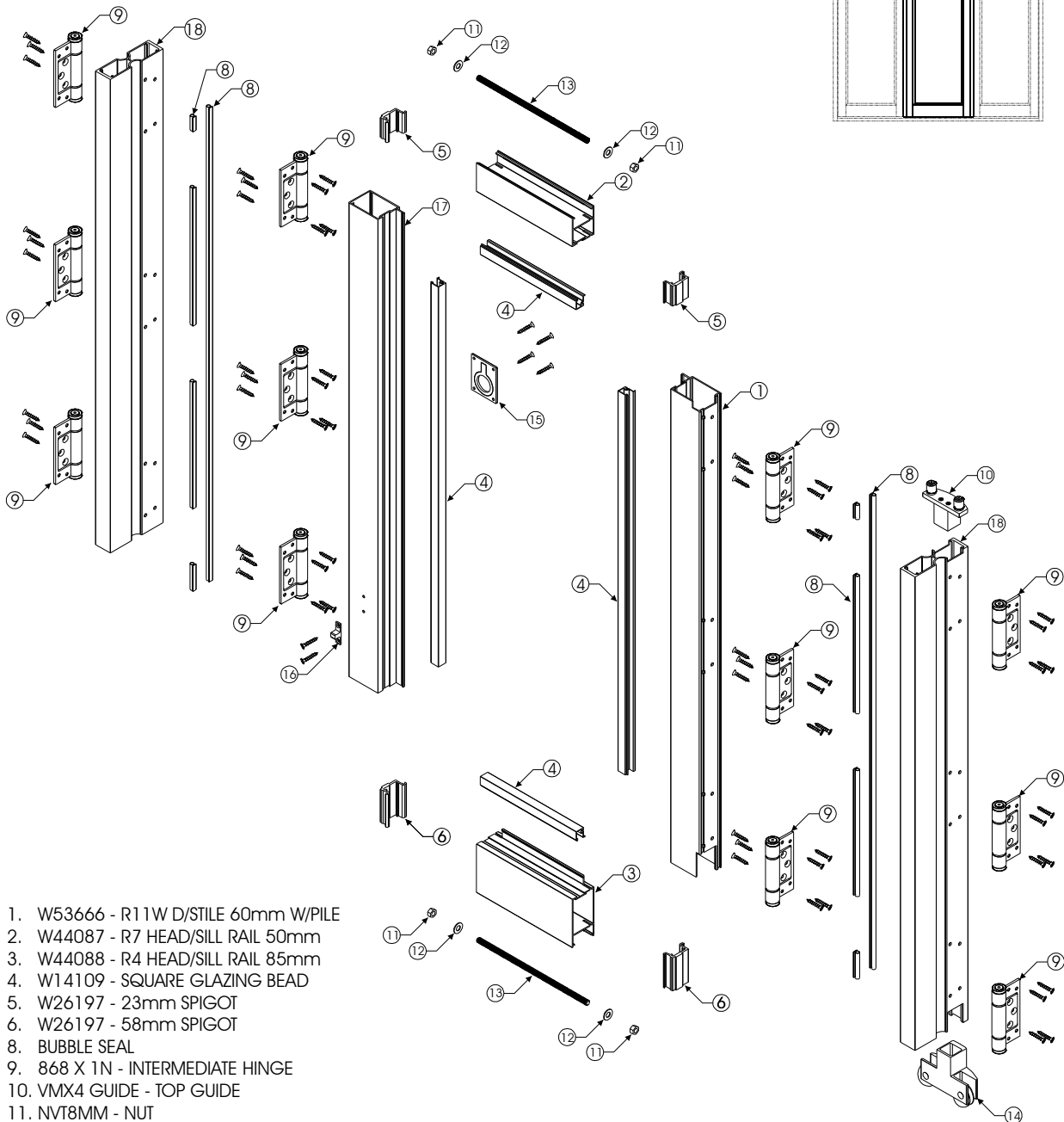
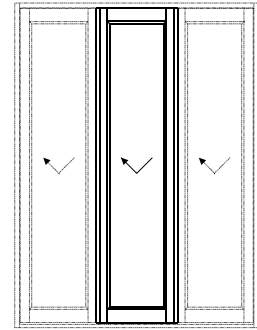

1. W53666 - R11W D/STILE 60mm W/PILE
2. W44087 - R7 HEAD/SILL RAIL 50mm
3. W44088 - R4 HEAD/SILL RAIL 85mm
4. W14109 - SQUARE GLAZING BEAD
5. W26197 - 23mm SPIGOT
6. W26197 - 58mm SPIGOT
8. BUBBLE SEAL
9. 868 X 1N - INTERMEDIATE HINGE
10. VMX4 GUIDE - TOP GUIDE
11. NVT8MM - NUT
12. WSH8MM - WASHER
13. TR8MM - TREADED ROD
14. VMX4 ROLLER - BOTTOM ROLLER
15. PRO1 - RING PULL
16. 452HBC S/C - HOLD BACK CATCH
17. W53099 - R11 DOOR STILE 60mm
18. W55563 - HEAVY DUTY MULLION

**NOTE:**  
ALL MECHANICAL JOINTS TO BE  
SEALED WITH SILICONE

# CLIP44 VISTAFOLD SYSTEM SLIDING FOLDING DOOR INSERT COMPONENT ASSEMBLY DETAIL

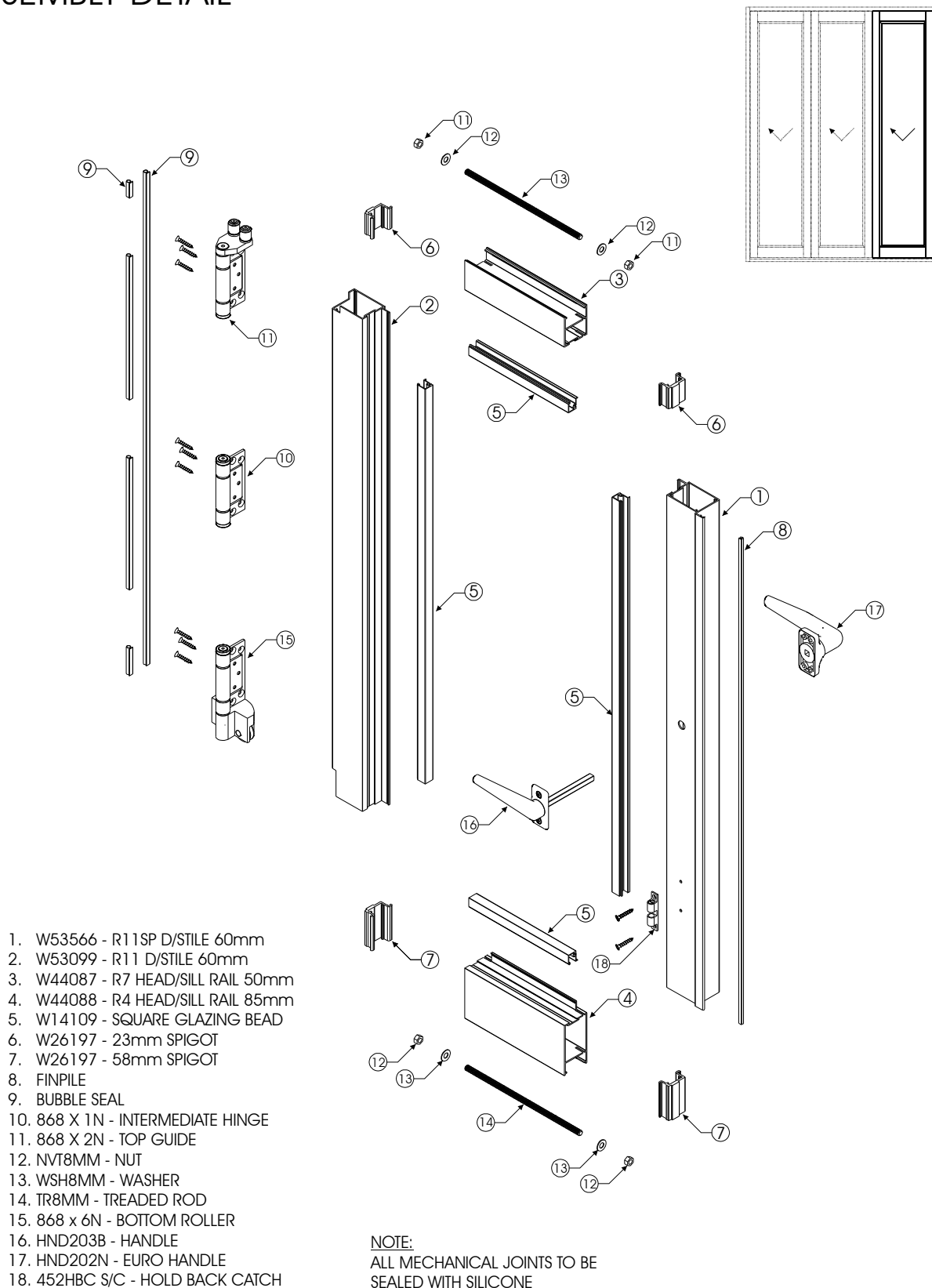

# CLIP44 VISTAFOLD SYSTEM SLIDING FOLDING DOOR INSERT COMPONENT ASSEMBLY DETAIL

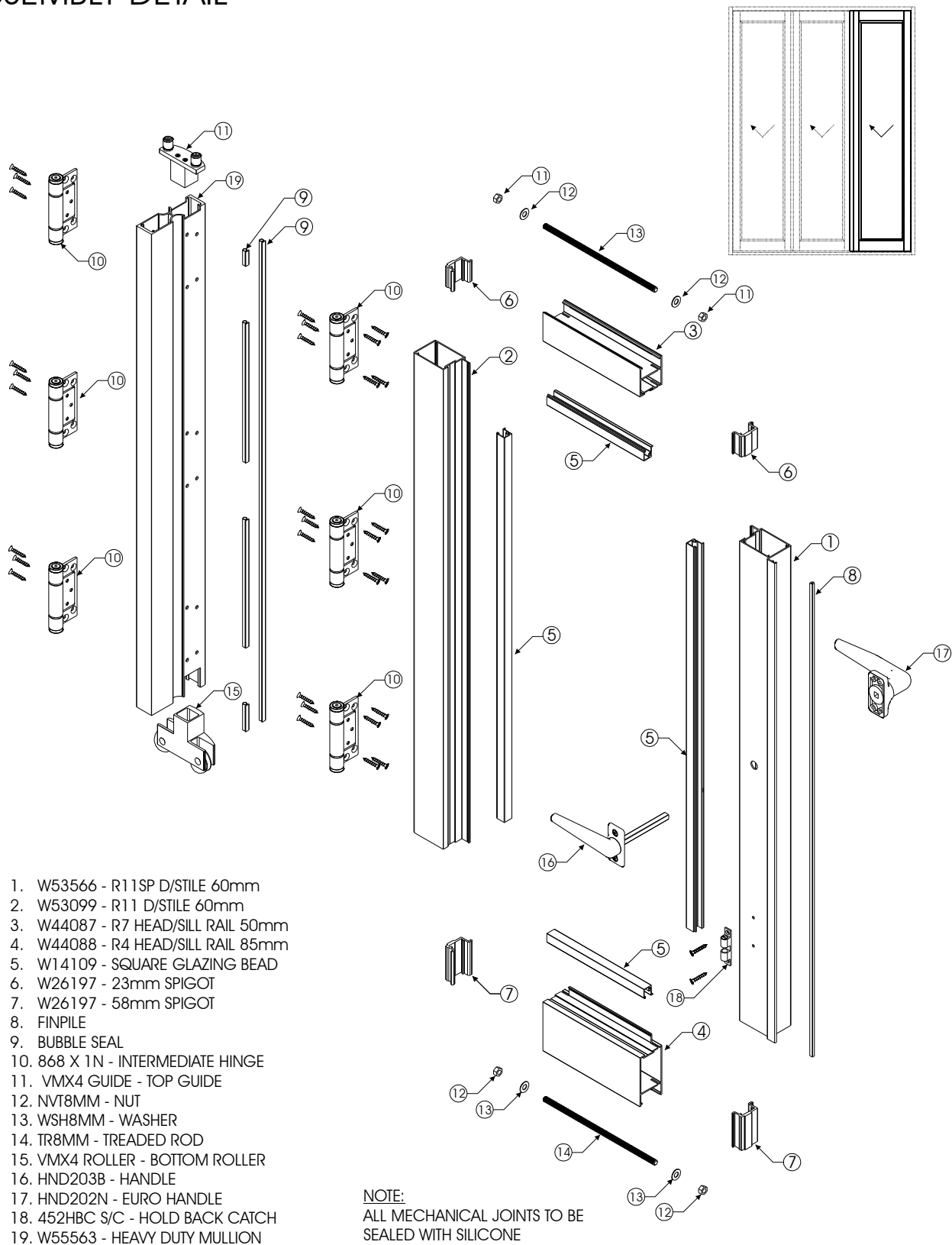

# CLIP44 VISTAFOLD SYSTEM SLIDING FOLDING DOOR FRAME SILL MACHINING DETAIL

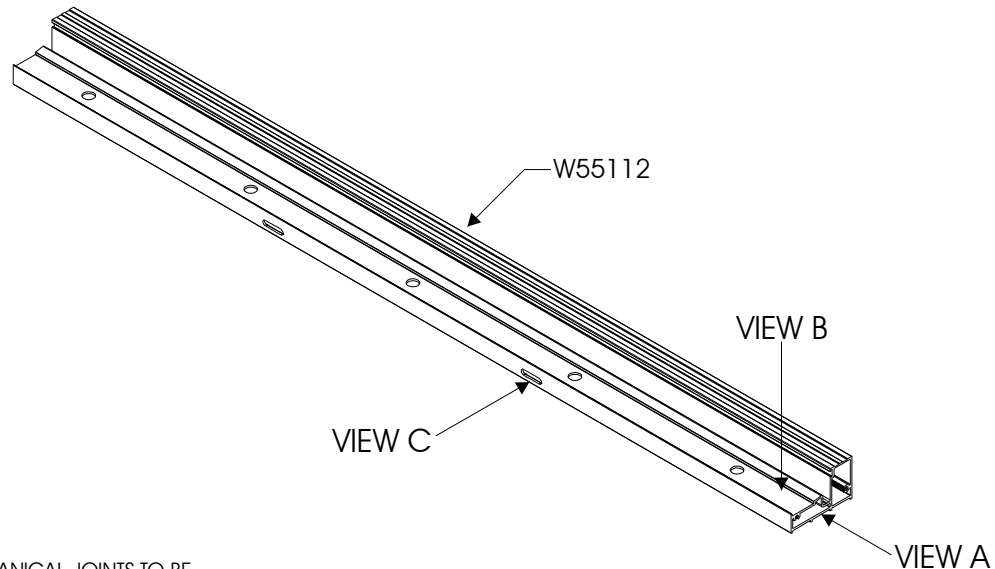

**NOTE:**  
ALL MECHANICAL JOINTS TO BE  
SEALED WITH SILICONE

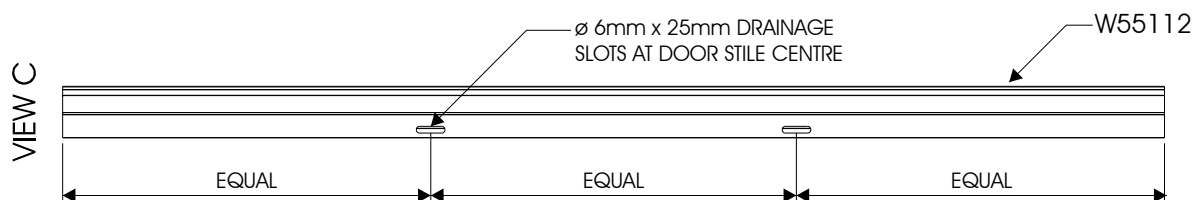
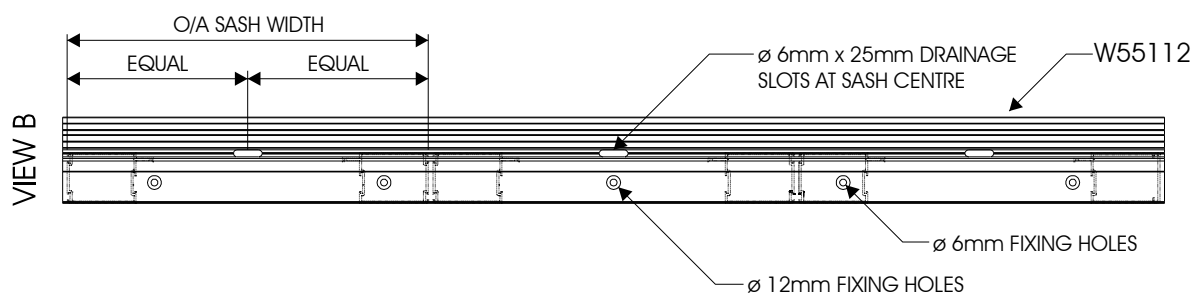
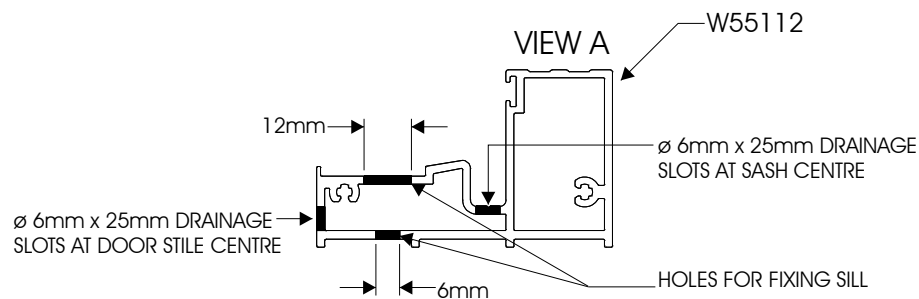



# CLIP44 VISTAFOLD SYSTEM SLIDING FOLDING DOOR FRAME SILL FLOOR LEVEL DETAIL

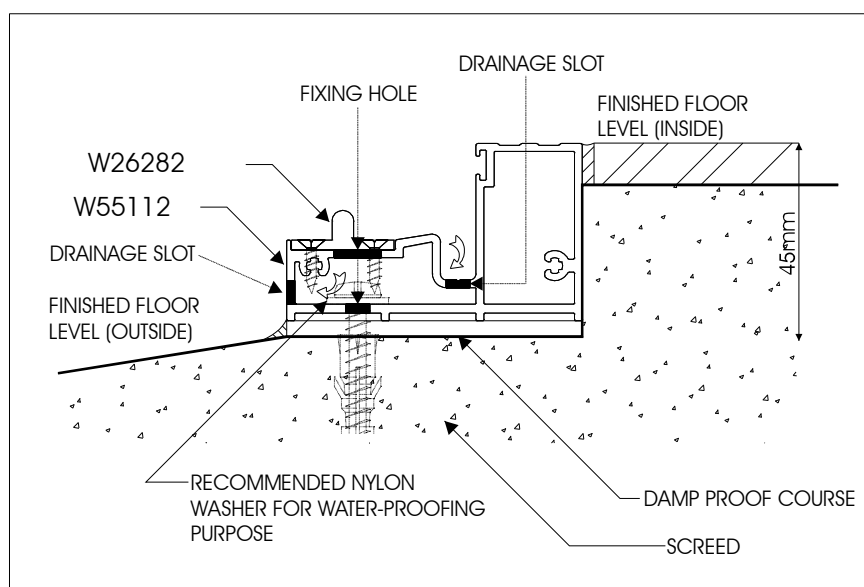
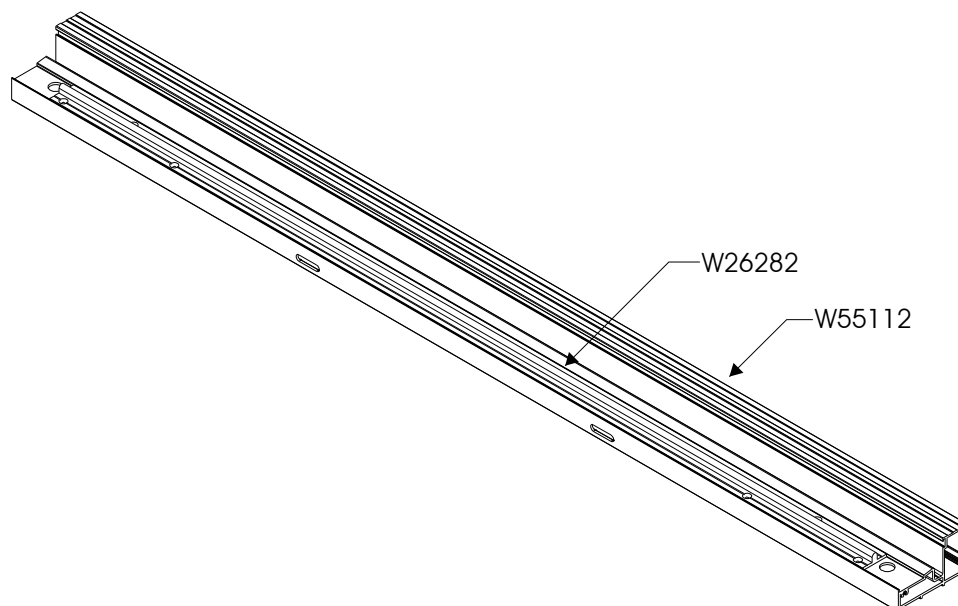

# CLIP44 VISTAFOLD SYSTEM SLIDING FOLDING DOOR T-TRACK SILL FLOOR LEVEL DETAIL

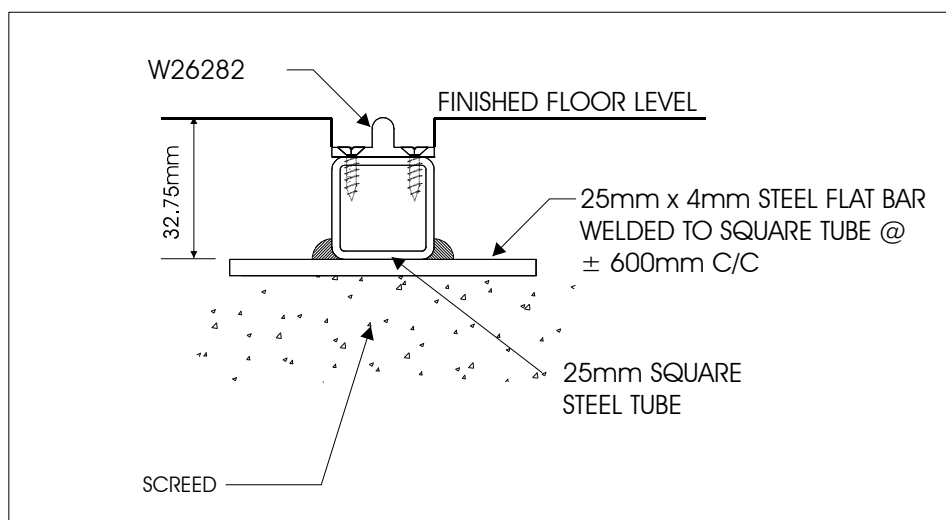
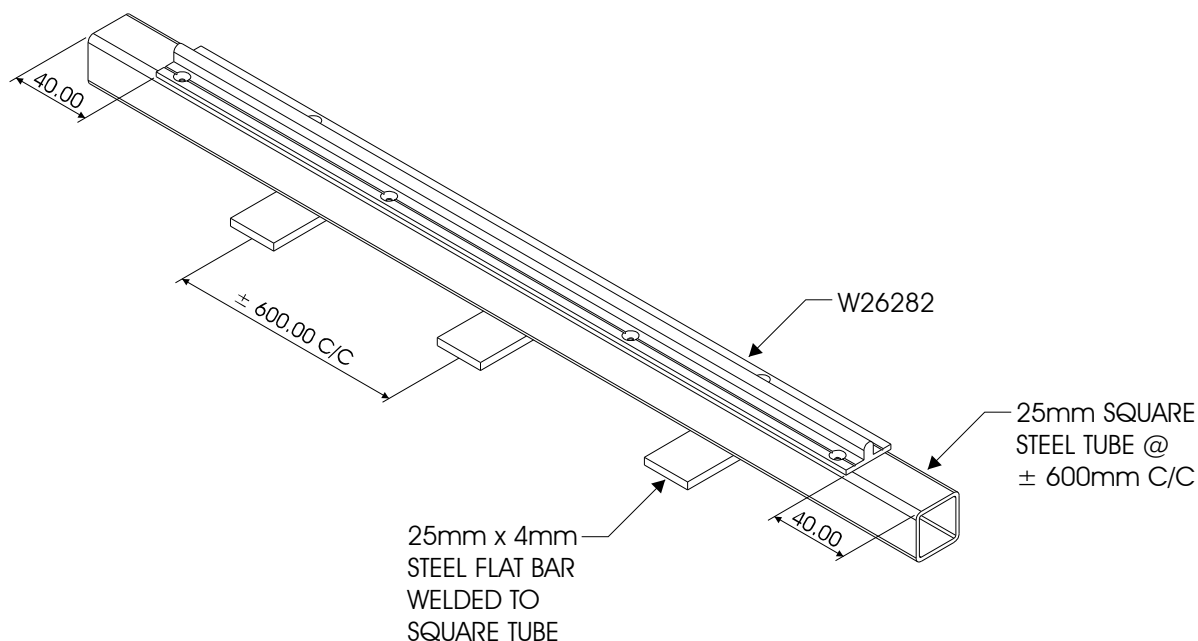

# CLIP44 VISTAFOLD SYSTEM SLIDING FOLDING DOOR E-TRACK SILL FLOOR LEVEL DETAIL

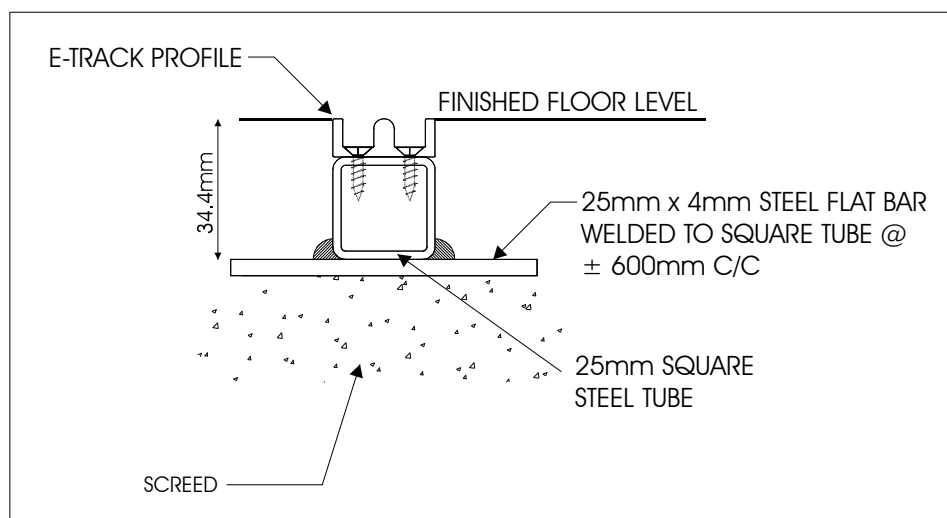
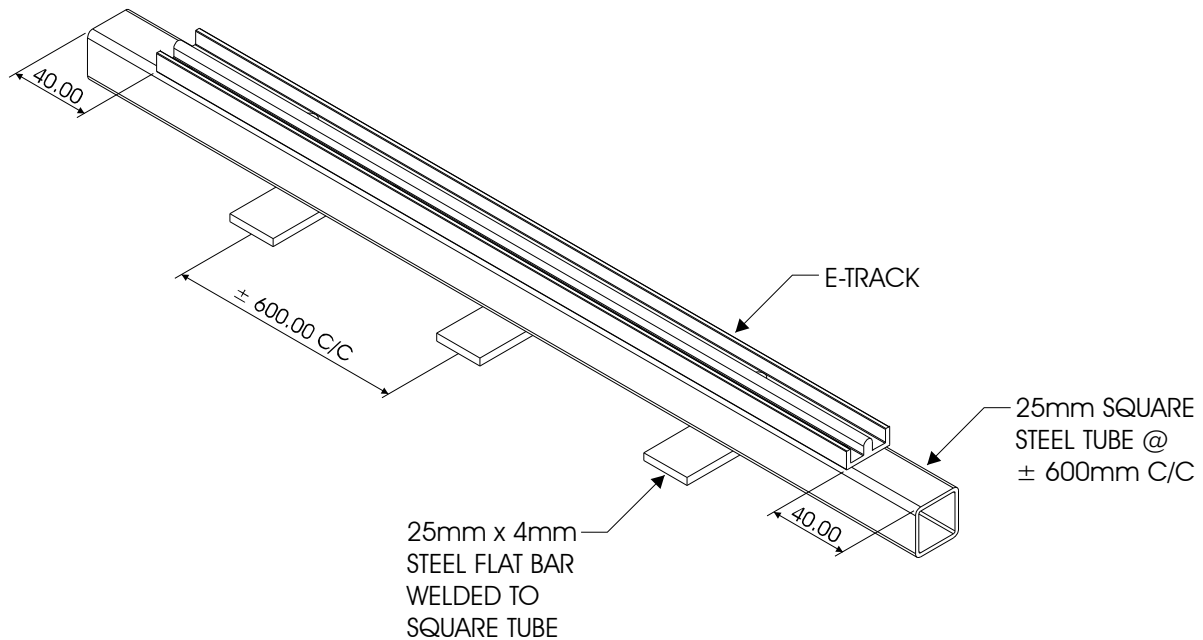

# CLIP44 VISTAFOLD SYSTEM SLIDING FOLDING DOOR FLOOR TRACK MACHINING & ASSEMBLY DETAIL

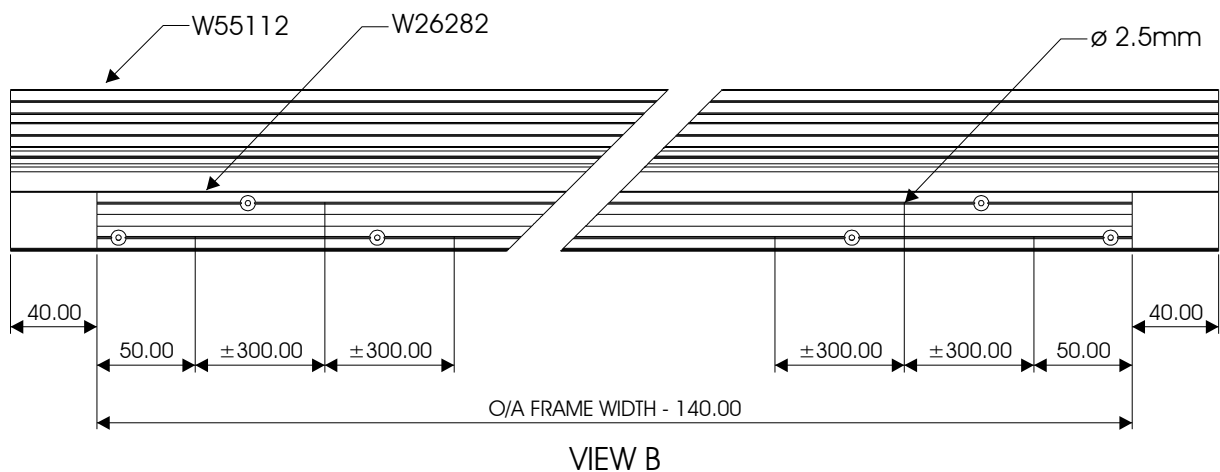
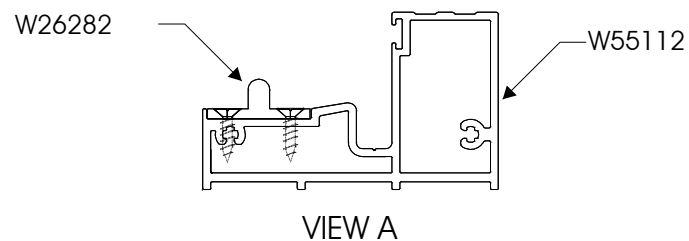
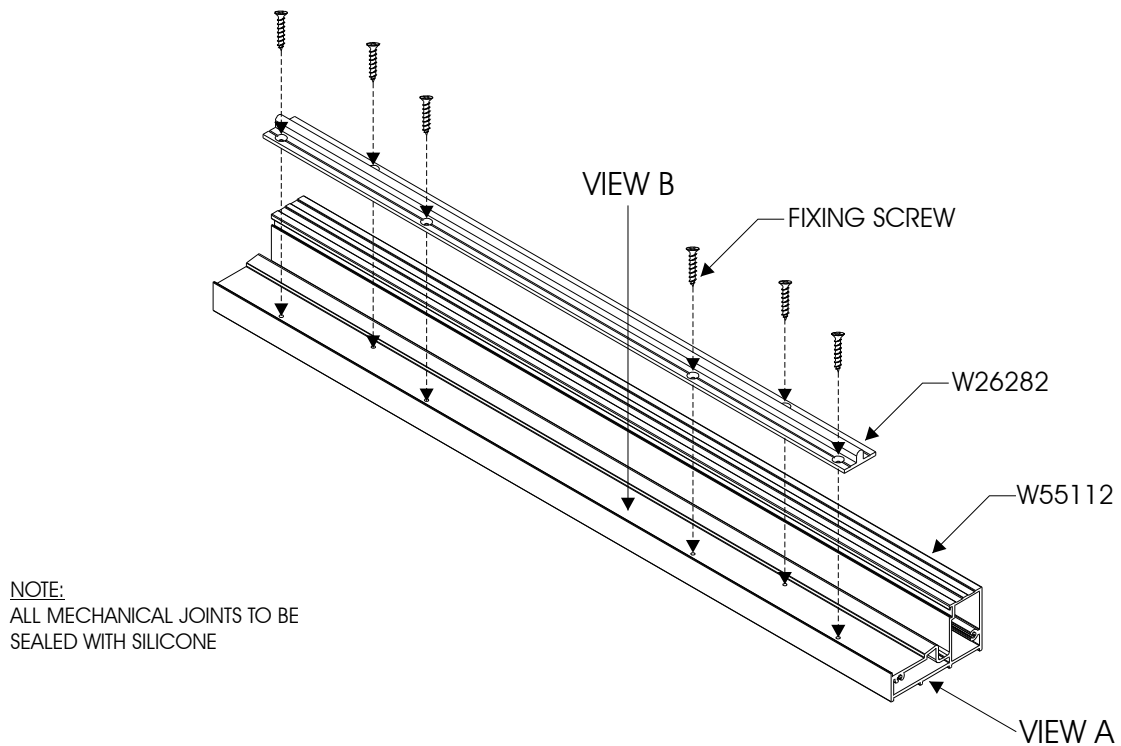

# CLIP44 VISTAFOLD SYSTEM SLIDING FOLDING DOOR T FLOOR TRACK MACHINING & ASSEMBLY DETAIL

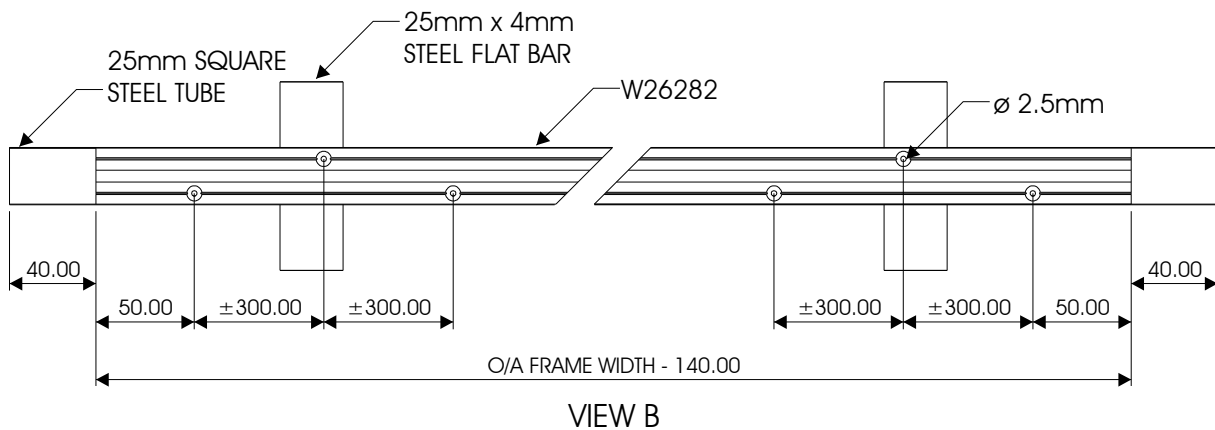
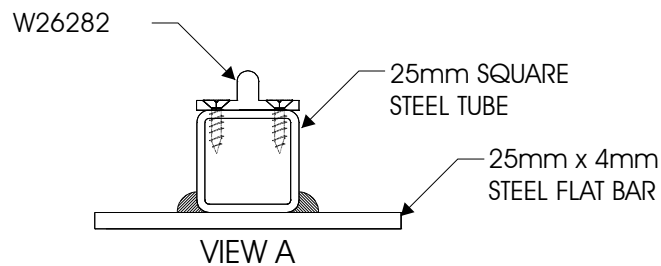
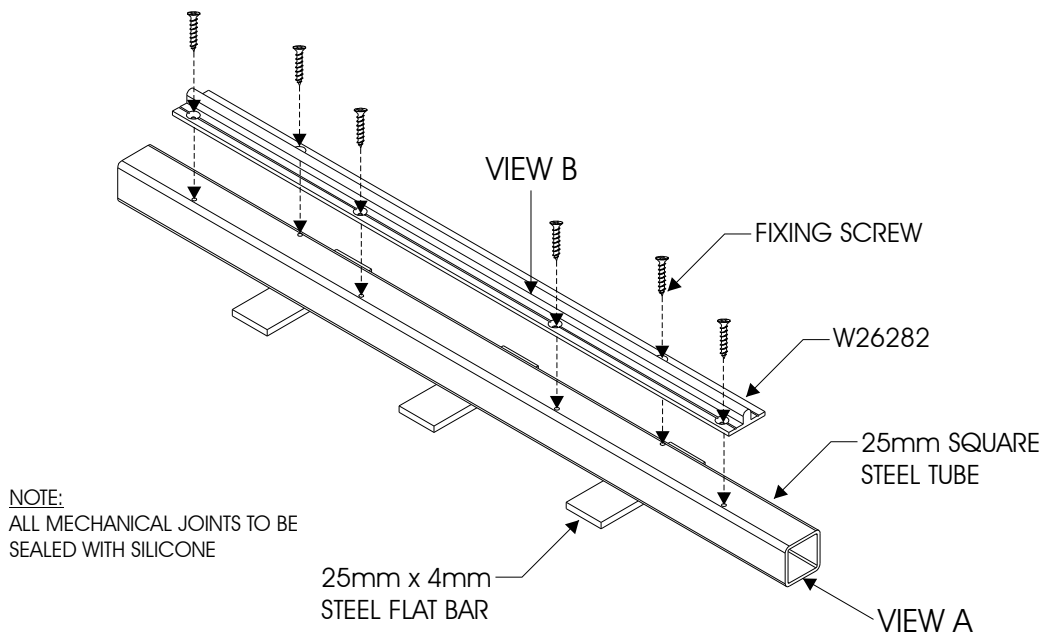

# CLIP44 VISTAFOLD SYSTEM SLIDING FOLDING DOOR E FLOOR TRACK MACHINING & ASSEMBLY DETAIL

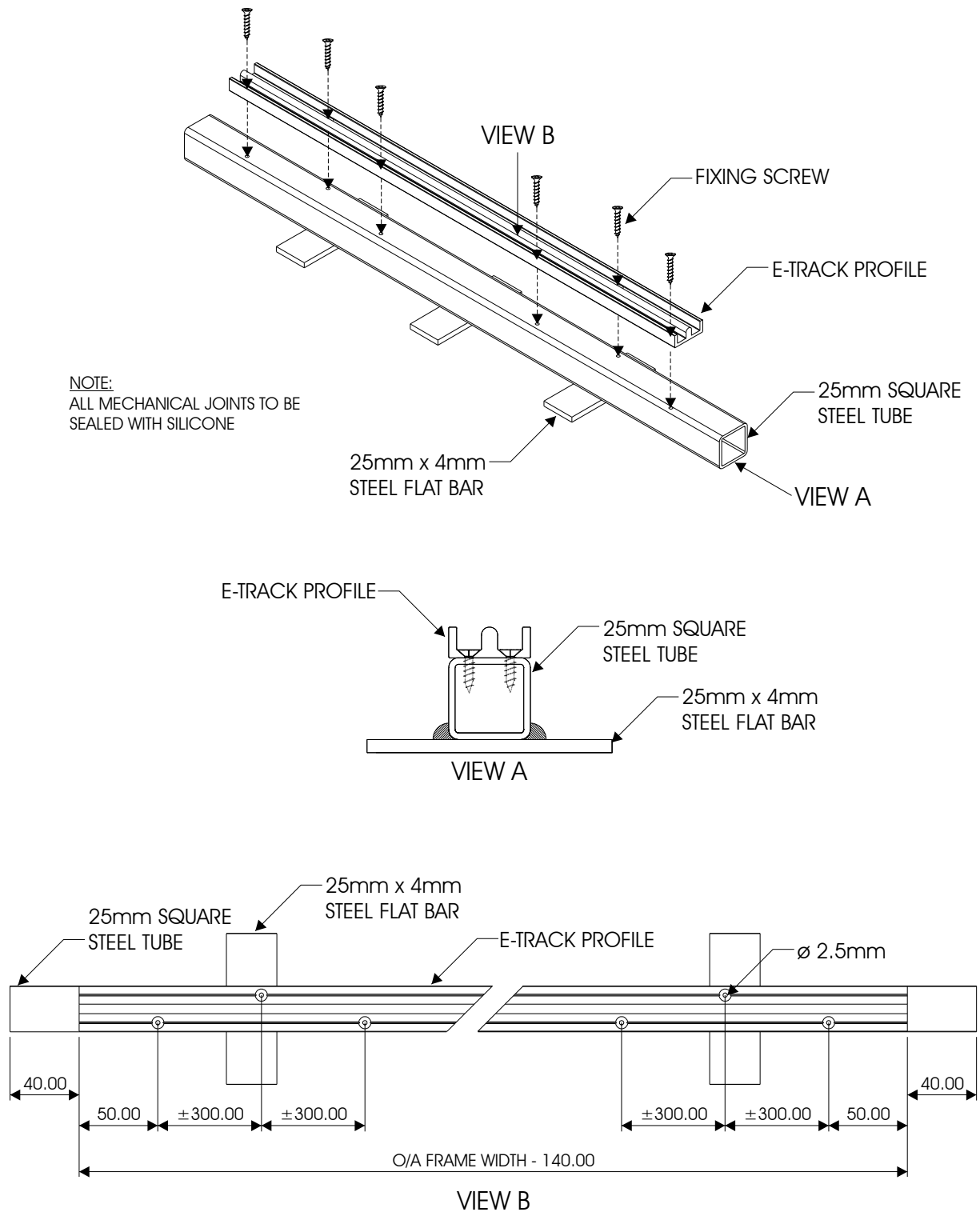

# CLIP44 VISTAFOLD SYSTEM SLIDING FOLDING DOOR FRAME HEAD MACHINING DETAIL

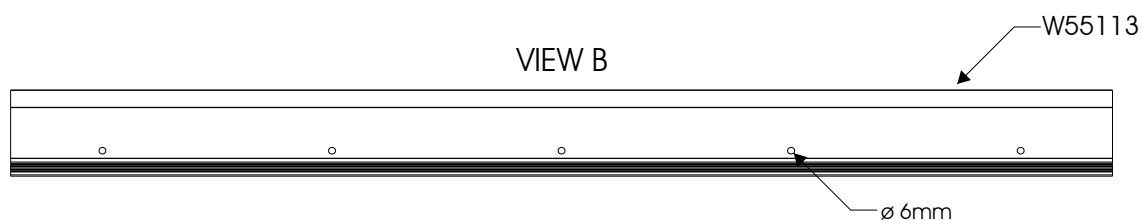
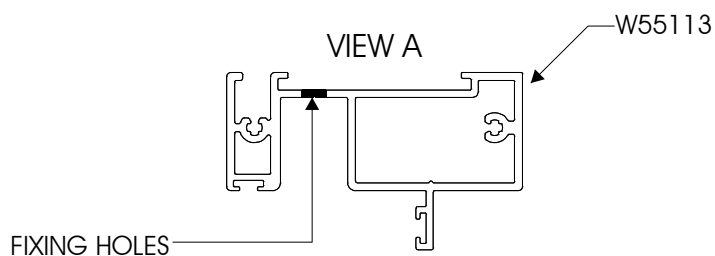
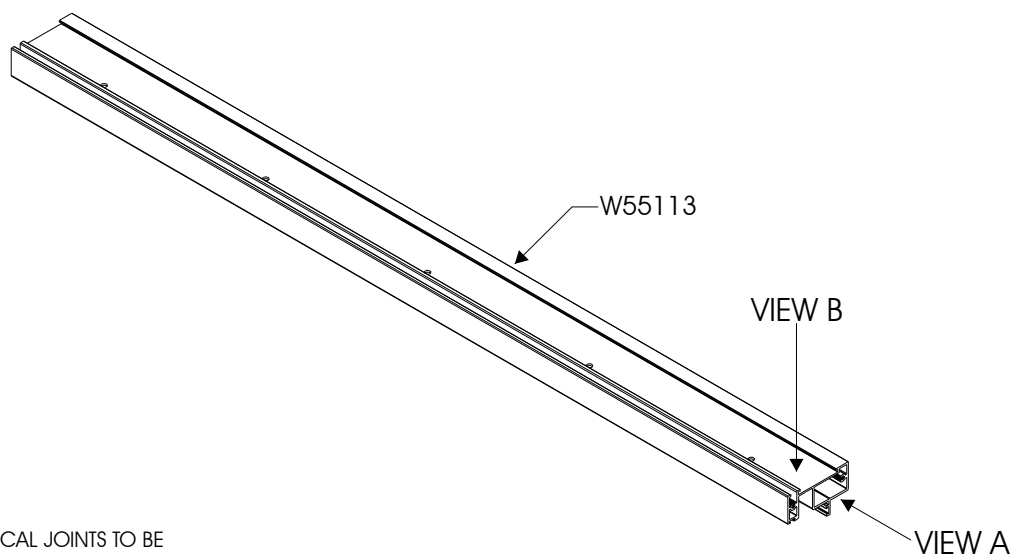

# CLIP44 VISTAFOLD SYSTEM SLIDING FOLDING DOOR FRAME JAMB MACHINING DETAIL

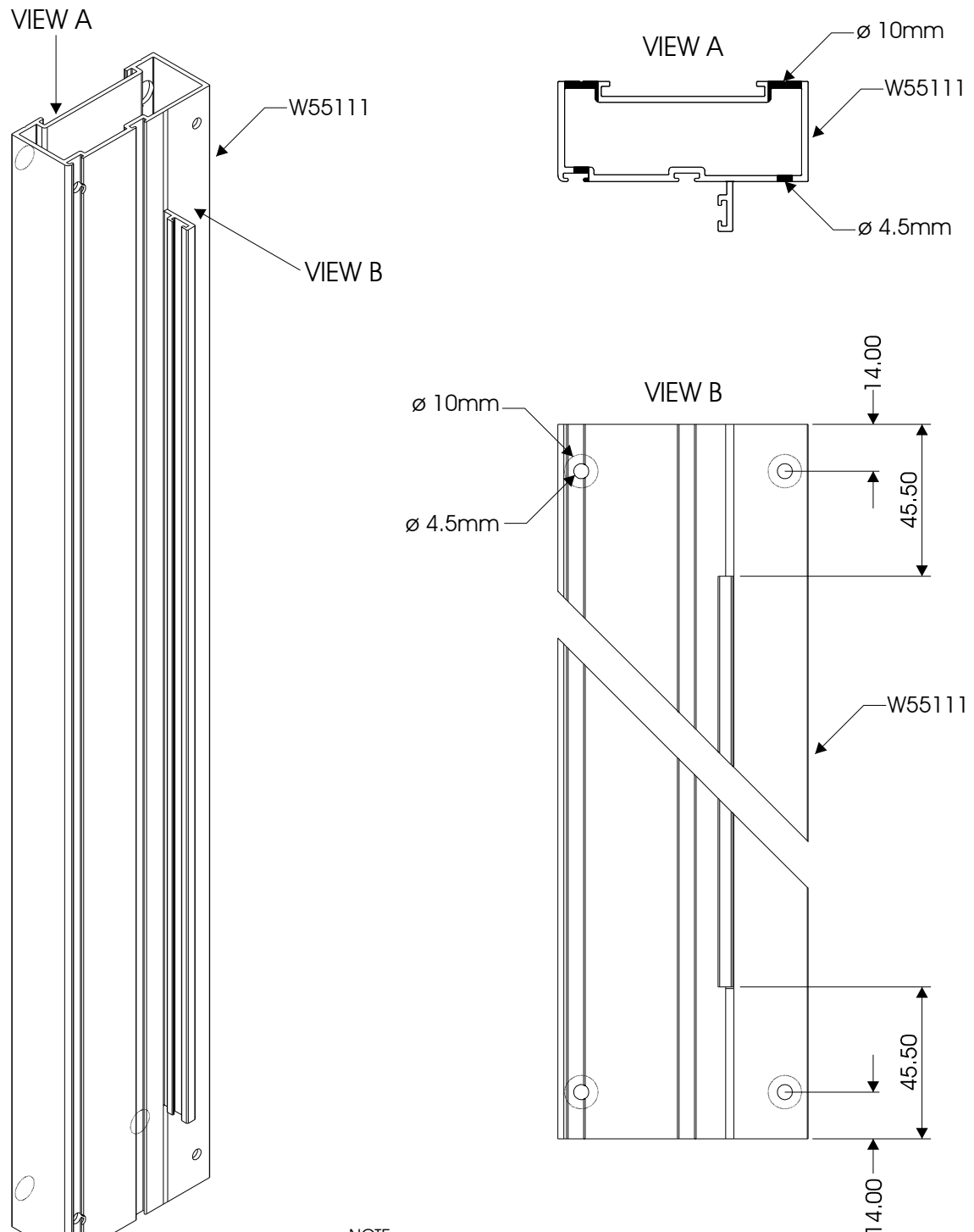

NOTE:  
ALL MECHANICAL JOINTS TO BE  
SEALED WITH SILICONE



# CLIP44 VISTAFOLD SYSTEM SLIDING FOLDING DOOR DOOR SILL MACHINING DETAIL TO SUIT ALL COMBINATIONS

**NOTE:**

ALL MECHANICAL JOINTS TO BE  
SEALED WITH SILICONE

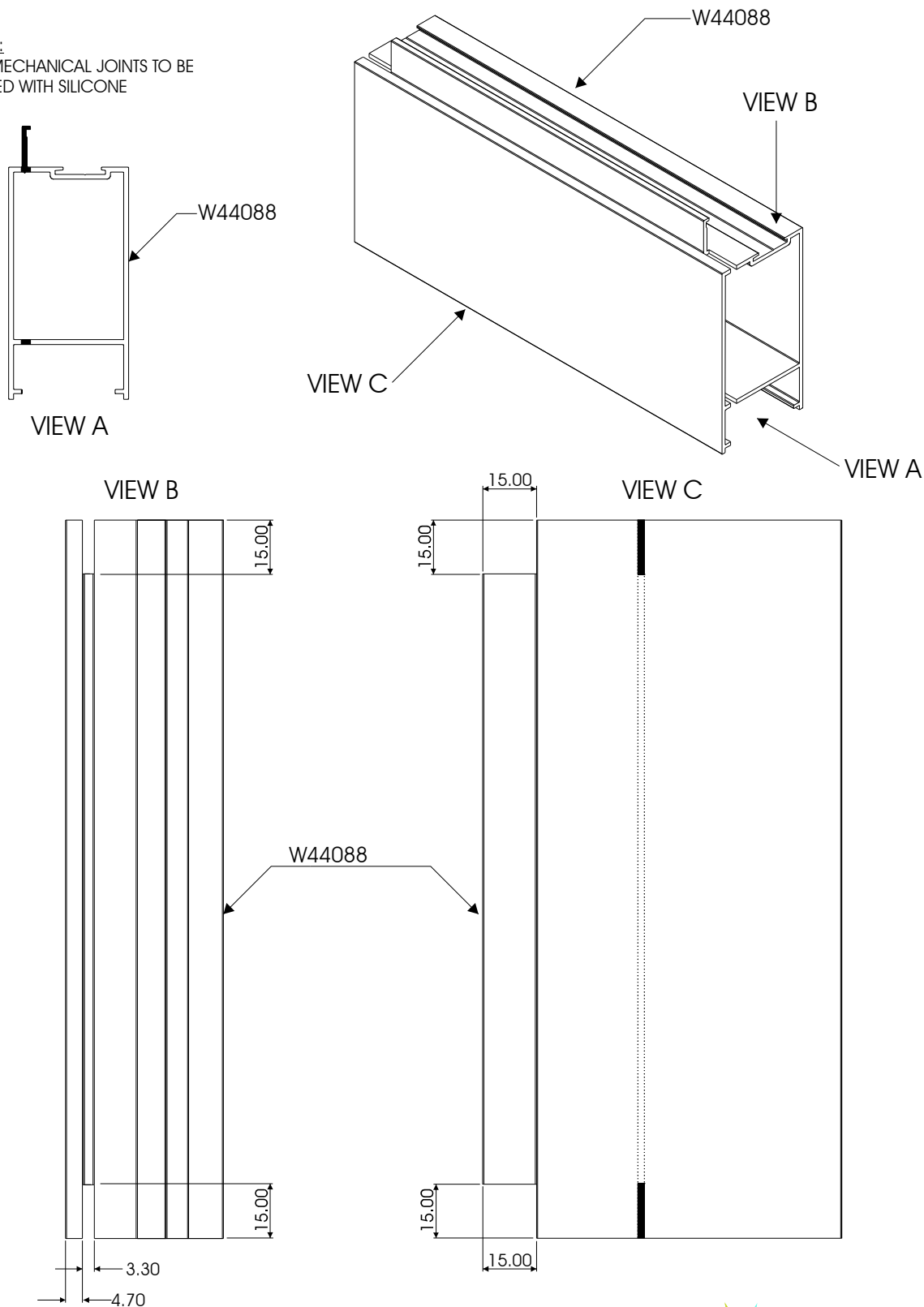

# CLIP44 VISTAFOLD SYSTEM SLIDING FOLDING DOOR SILL COMBINATIONS

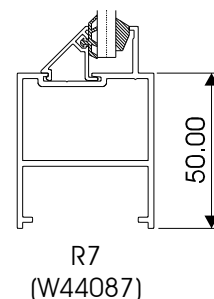
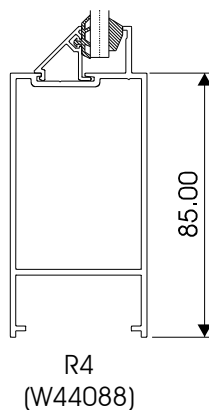
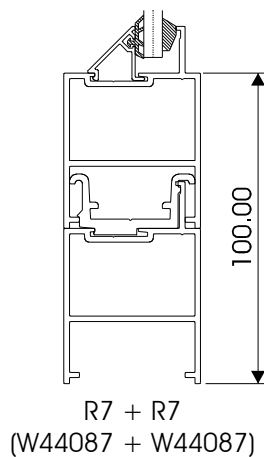
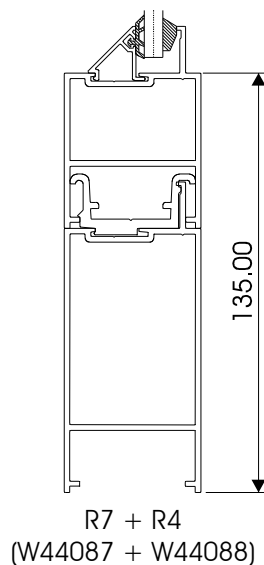

NOTE:  
ALL MECHANICAL JOINTS TO BE  
SEALED WITH SILICONE

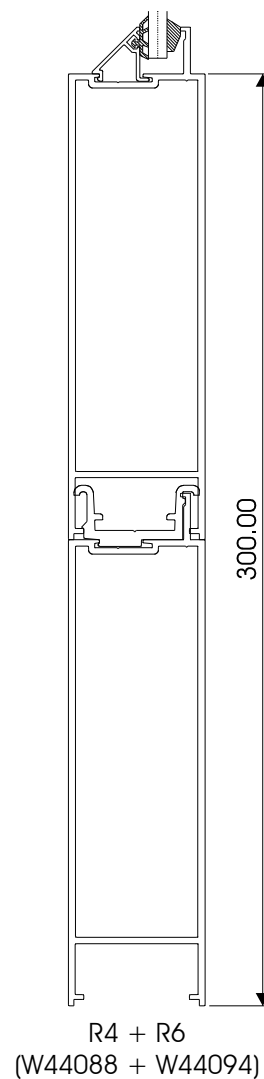
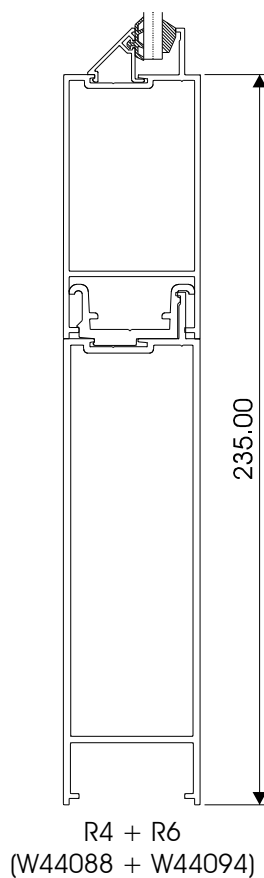
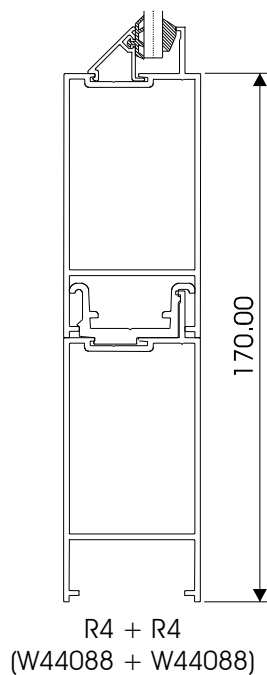
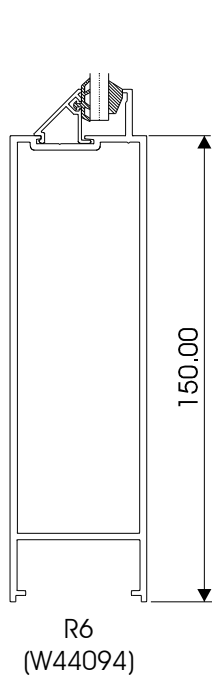

**Conways** Est. 1946  
**Aluminium Profile Stockists**

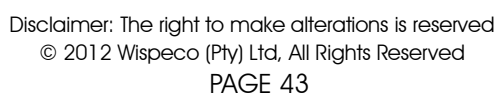

CLIP44 VISTAFOLD SYSTEM  
SLIDING FOLDING DOOR  
MACHINING DETAIL

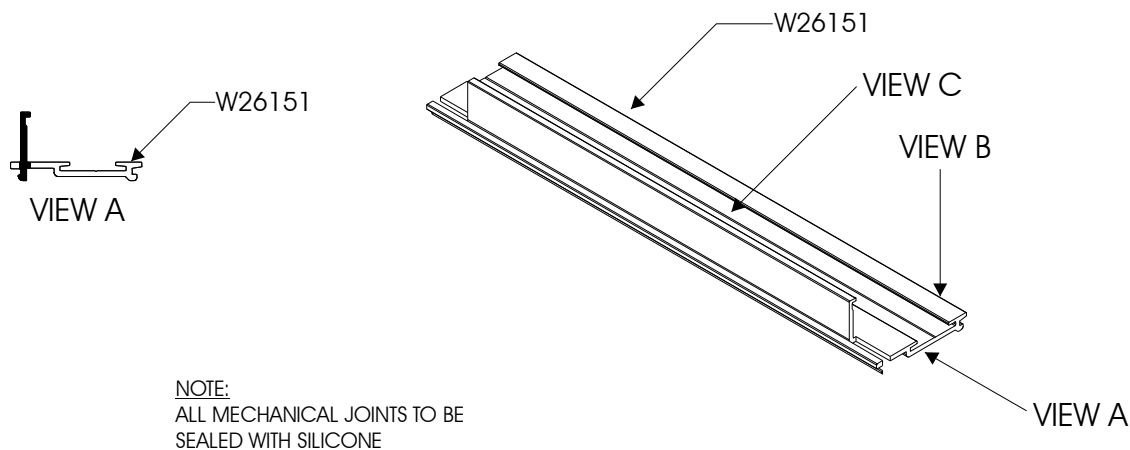

NOTE:  
ALL MECHANICAL JOINTS TO BE  
SEALED WITH SILICONE

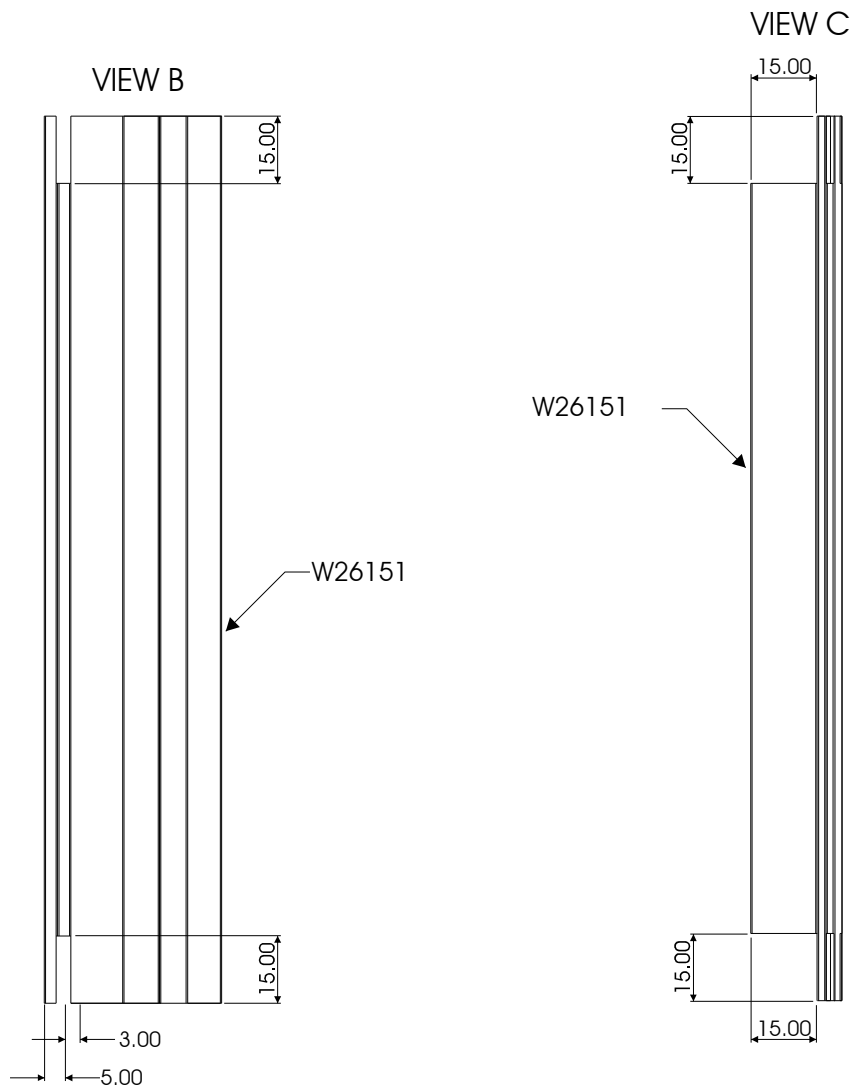

# CLIP44 VISTAFOLD SYSTEM SLIDING FOLDING DOOR MIDRAIL COMBINATIONS

**Conways**  
Est. 1946  
Aluminium Profile Stockists

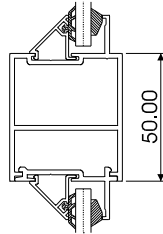

R7 + R4 FILLER  
(W44087 + W26151)

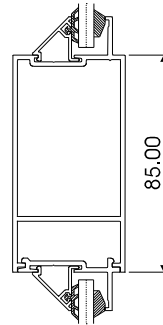

R4 + R4 FILLER  
(W44088 + W26151)

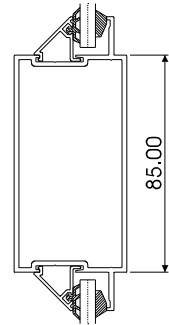

R4SP  
(W44089)

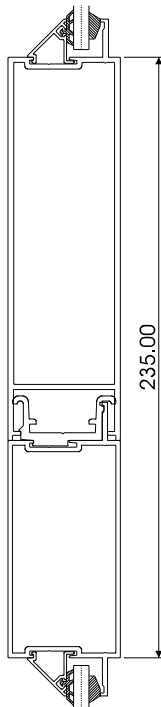

R6 + R4SP  
(W44094 + W44089 +  
W44089)

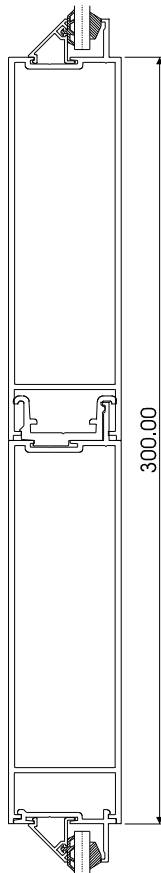

R6 + R6 + R4 FILLER  
(W44094 + W44094 +  
W26151)

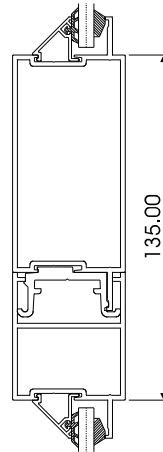

R7 + R4SP  
(W44087 + W44089)

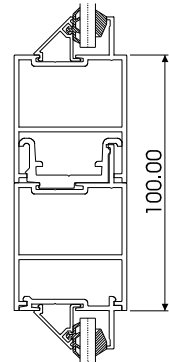

R7 + R7 + R4 FILLER  
(W44087 + W44087 +  
W26151)

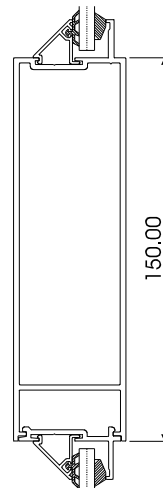

R6 + R4 FILLER  
(W44094 + W26151)

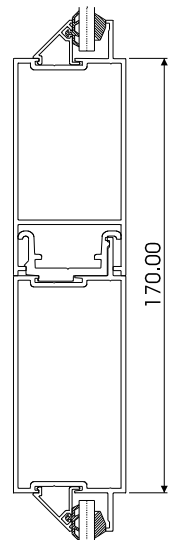

R4 + R4SP  
(W44088 + W44089)

NOTE:  
ALL MECHANICAL JOINTS TO BE  
SEALED WITH SILICONE

# CLIP44 VISTAFOLD SYSTEM SLIDING FOLDING DOOR SPIGOT MACHINING DETAIL FOR HEAD AND SILL

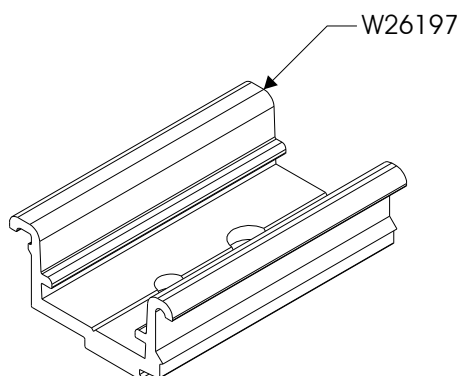

NOTE:  
ALL MECHANICAL JOINTS TO BE  
SEALED WITH SILICONE

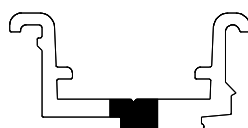
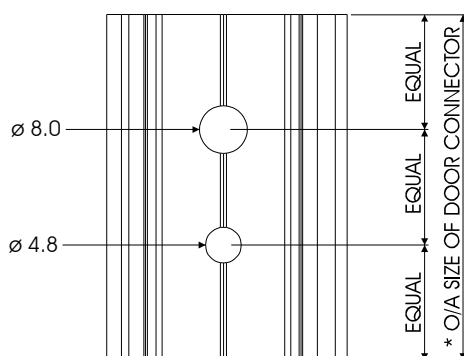

\* SIZE OF DOOR CONNECTOR FOR:  
R7 = 20mm  
R4 = 55mm  
R6 = 120mm

# CLIP44 VISTAFOLD SYSTEM SLIDING FOLDING DOOR SPIGOT MACHINING DETAIL FOR MIDRAIL

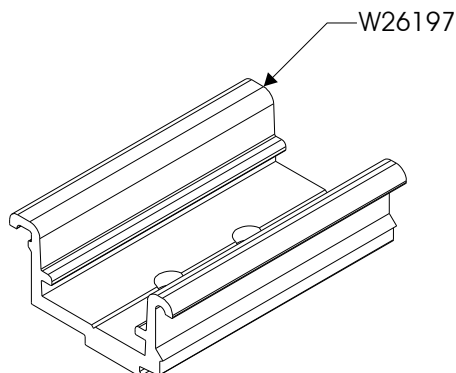

NOTE:  
ALL MECHANICAL JOINTS TO BE  
SEALED WITH SILICONE

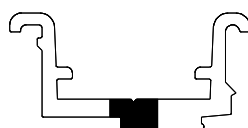
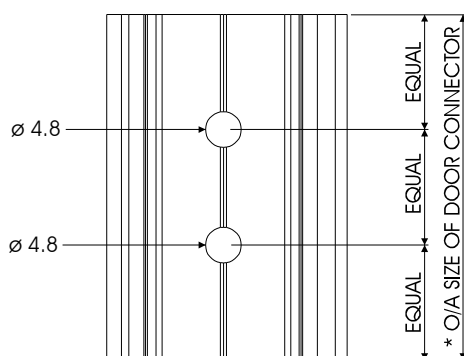

\* SIZE OF DOOR CONNECTOR FOR:

R7 = 20mm  
R4 = 55mm  
R4SP = 73mm  
R6 = 120mm

# CLIP44 VISTAFOLD SYSTEM SLIDING FOLDING DOOR DOOR STILE MACHINING DETAIL

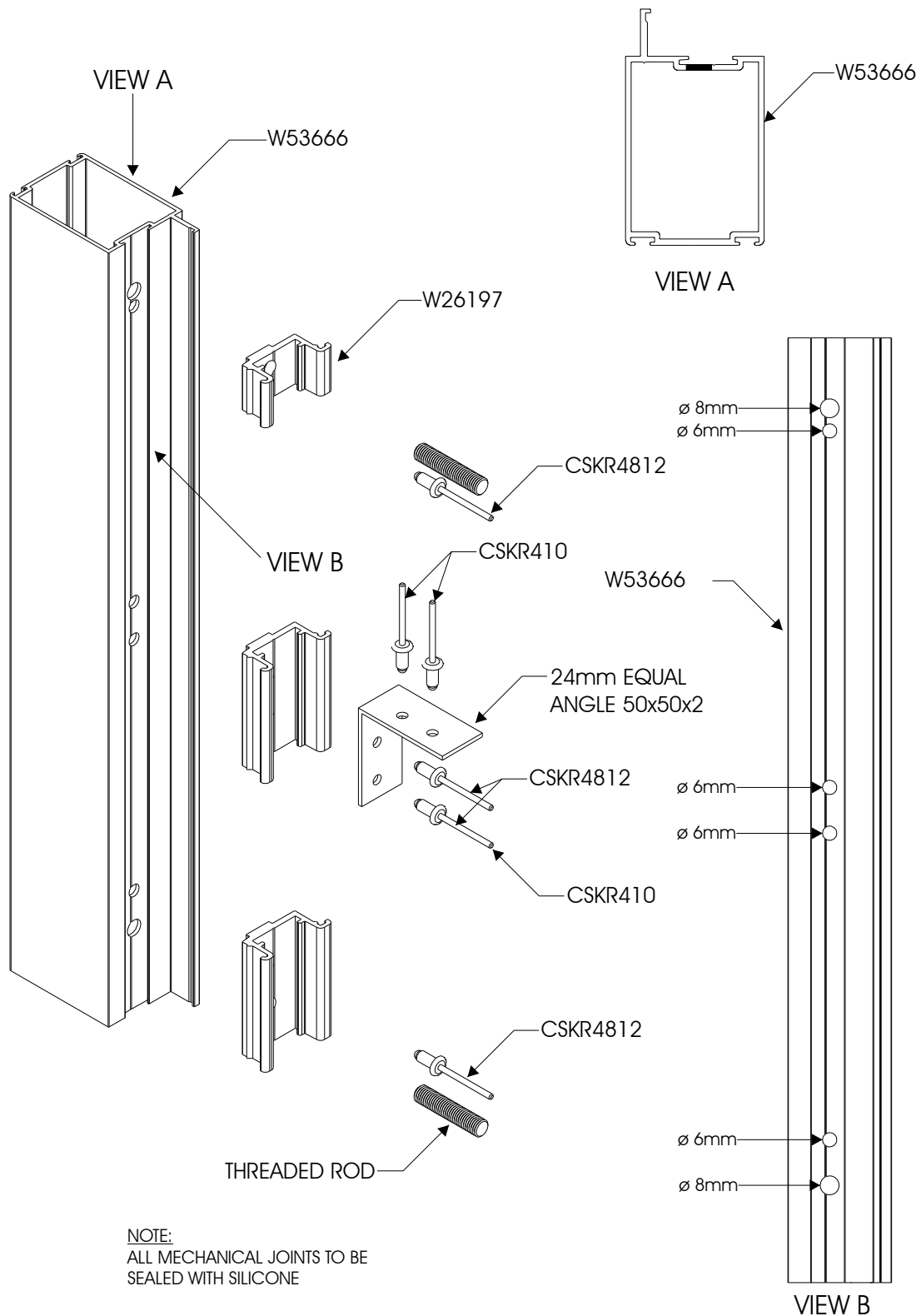



# CLIP44 VISTAFOLD SYSTEM SLIDING FOLDING DOOR ROD & SPIGOT ASSEMBLY DETAIL

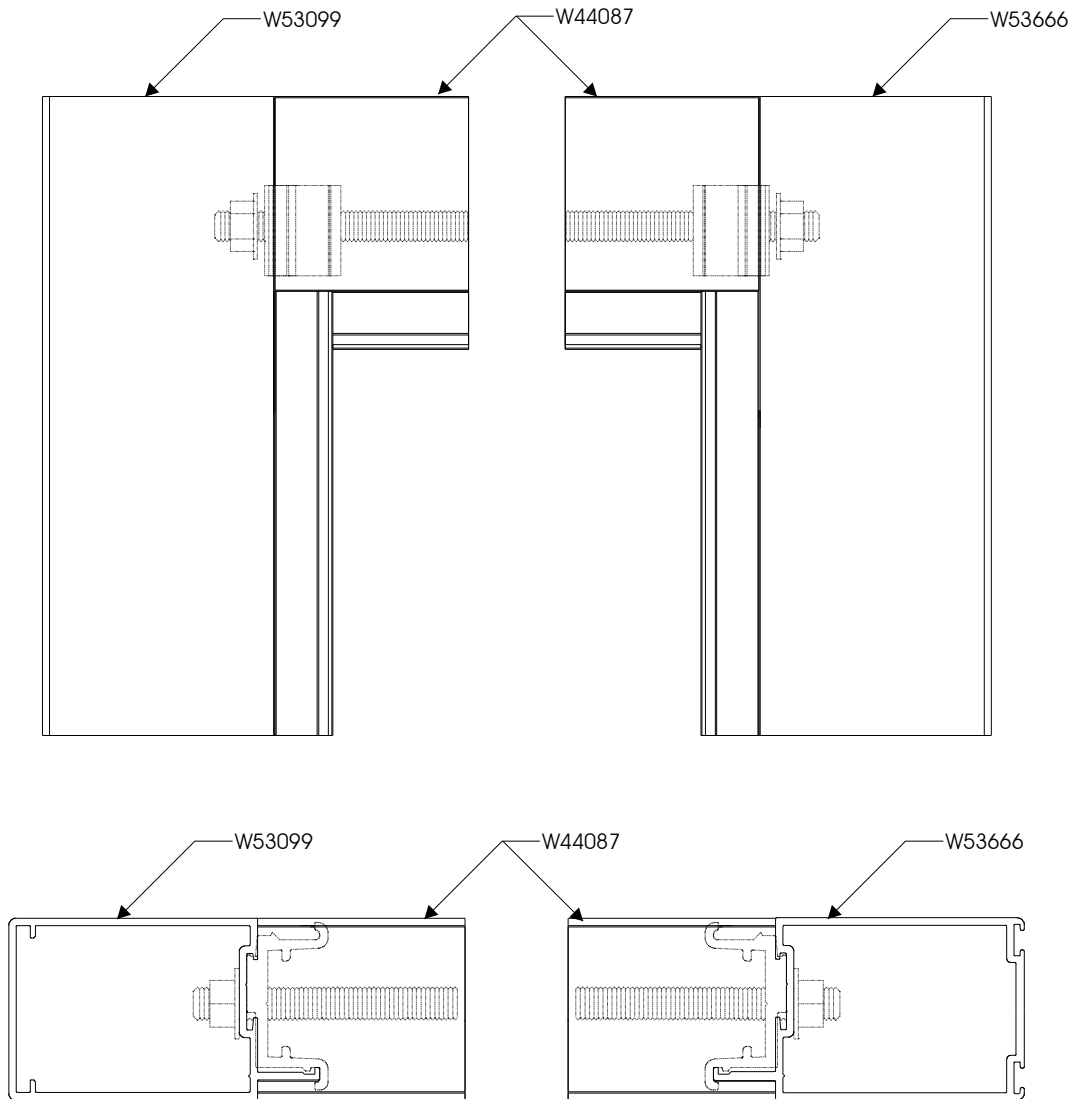

DETAIL TYPICAL TO HEAD AND SILL OF DOOR

1. ATTACH SPIGOTS TO STILES WITH NO 8 FIXING SCREWS (STPPS840)
2. FASTEN STILES TO TOP AND BOTTOM RAILS WITH NUTS (NVT8MM) AND THREADED RODS (TR8MM). USE WASHERS (WSH8MM).
3. ENSURE ALL MATING JOINTS ARE BEDDED IN SEALANT BEFORE ASSEMBLY.

NOTE:  
ALL MECHANICAL JOINTS TO BE  
SEALED WITH SILICONE

**Conways** Est. 1946  
Aluminium Profile Stockists

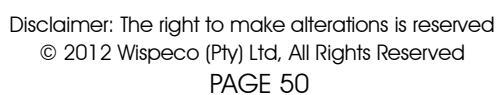

# CLIP44 VISTAFOLD SYSTEM SLIDING FOLDING DOOR MACHINING DETAIL MULLION WITH TOP GUIDE

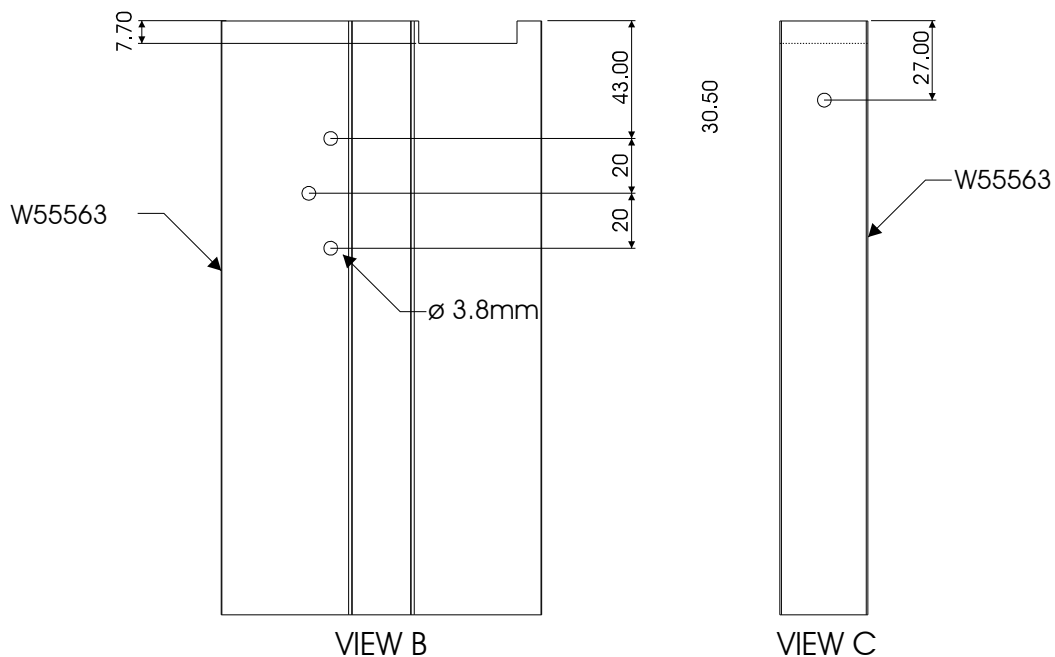
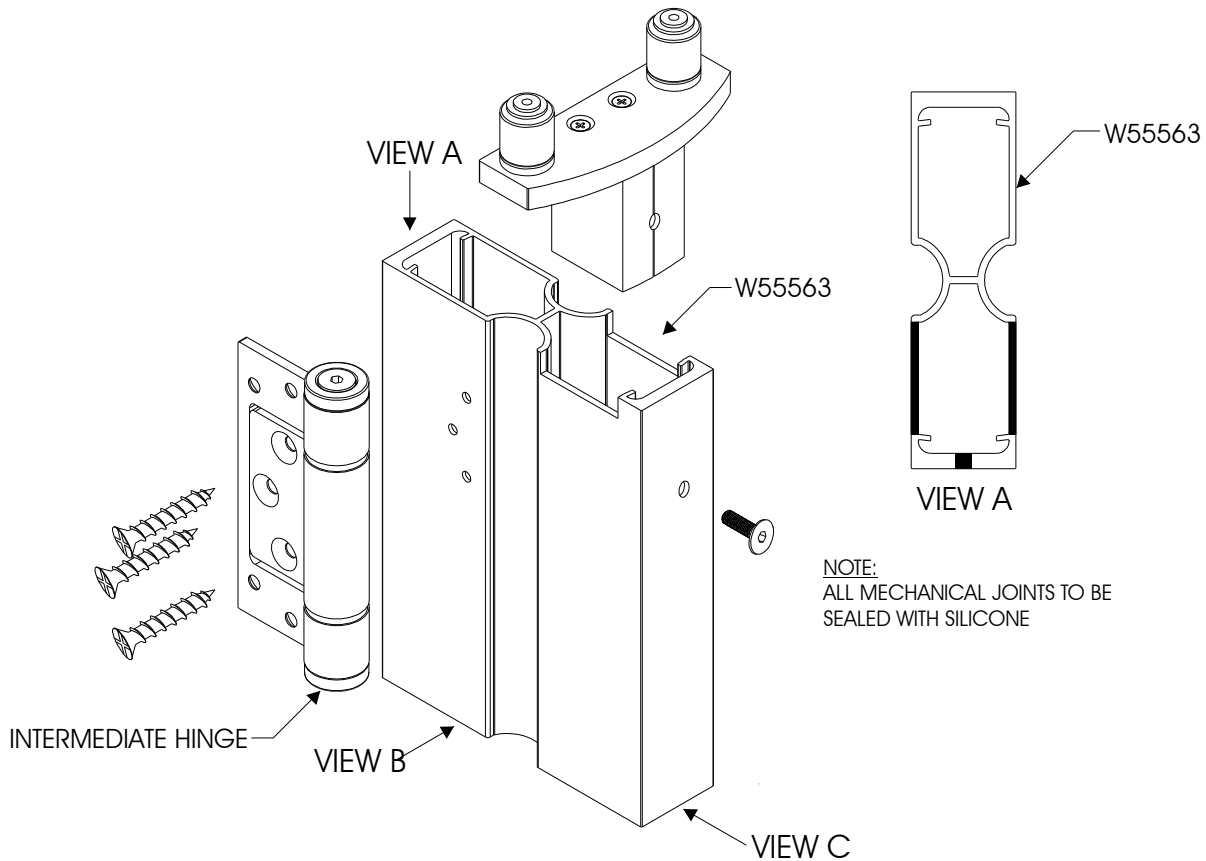

# CLIP44 VISTAFOLD SYSTEM SLIDING FOLDING DOOR TOP GUIDE MACHINING DETAIL LEFT HAND VERTICAL STILE

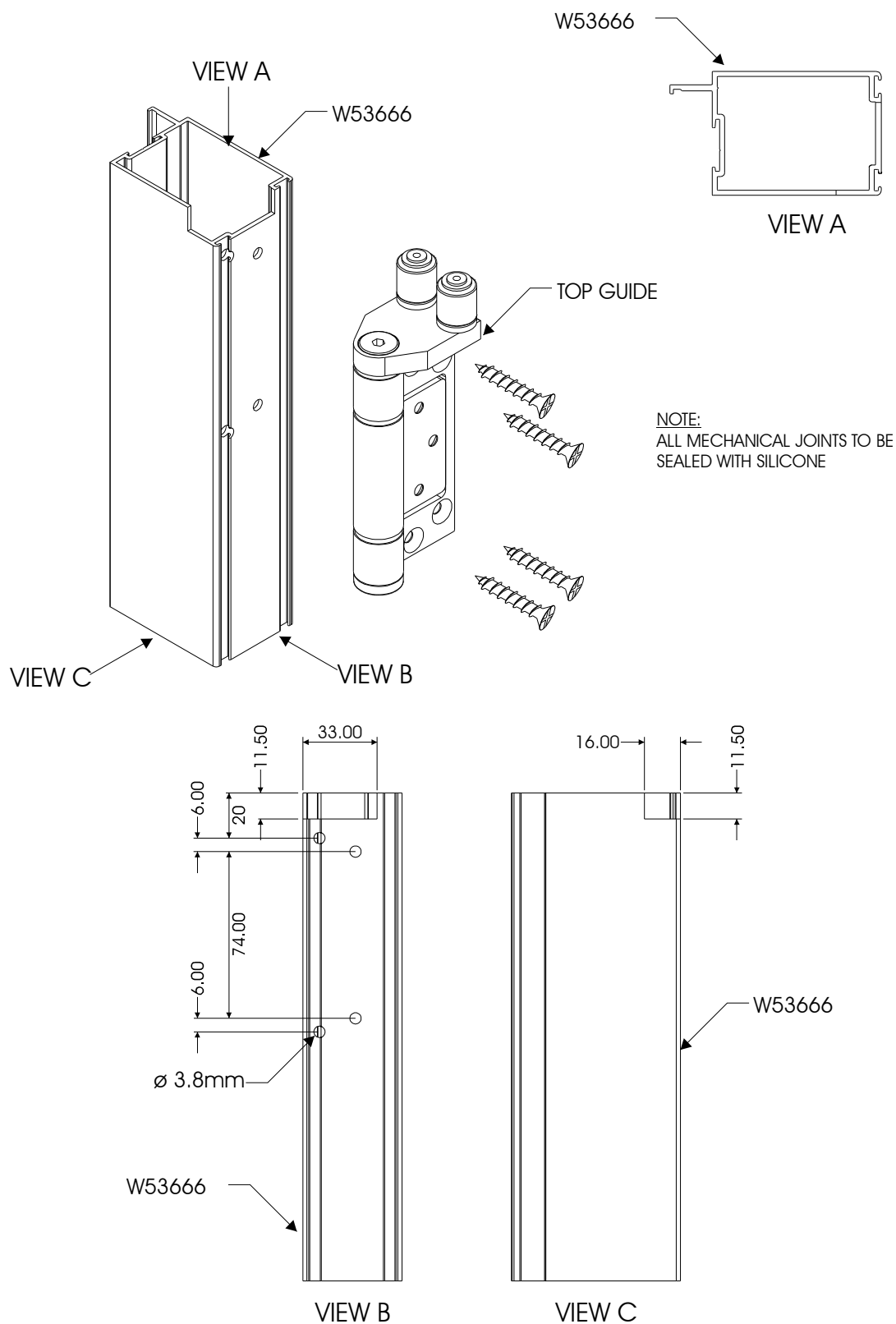

# CLIP44 VISTAFOLD SYSTEM SLIDING FOLDING DOOR MACHINING DETAIL MULLION WITH TOP GUIDE

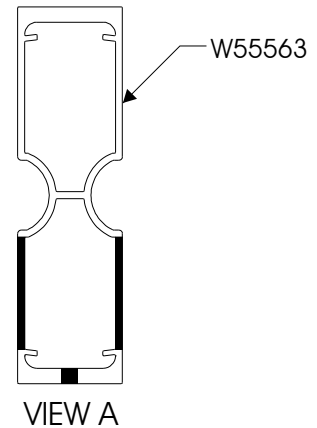
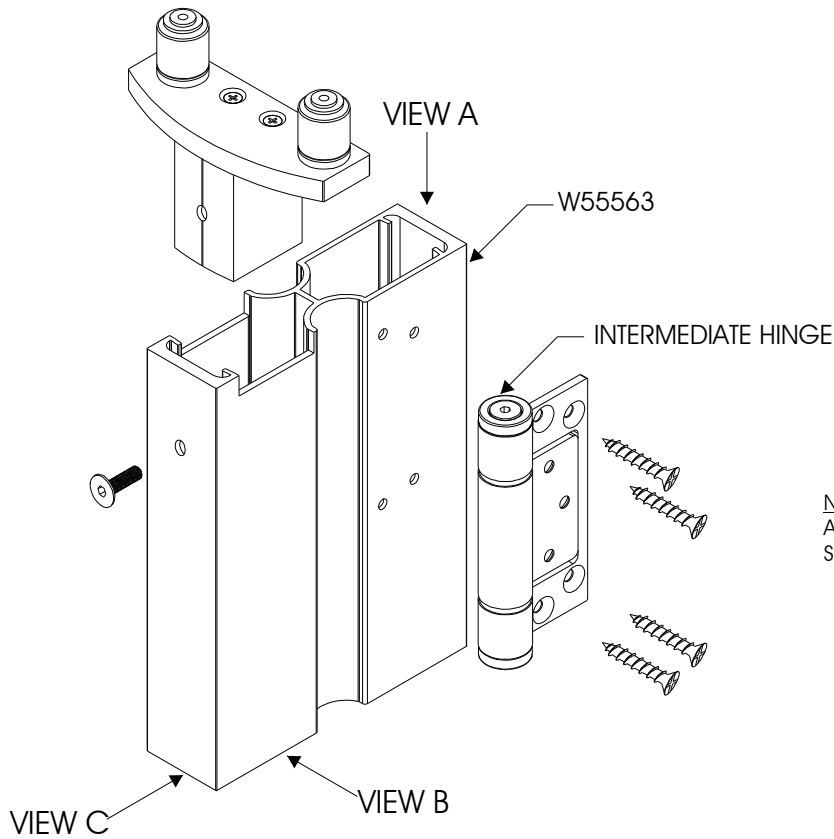

**NOTE:**  
ALL MECHANICAL JOINTS TO BE  
SEALED WITH SILICONE

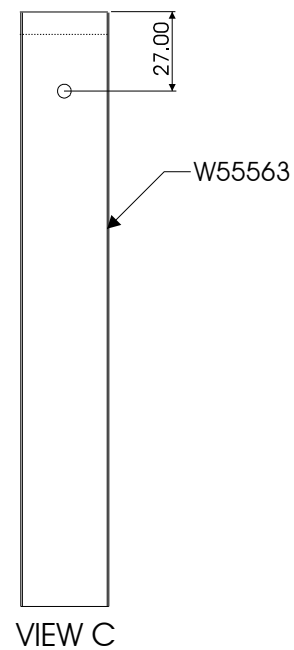
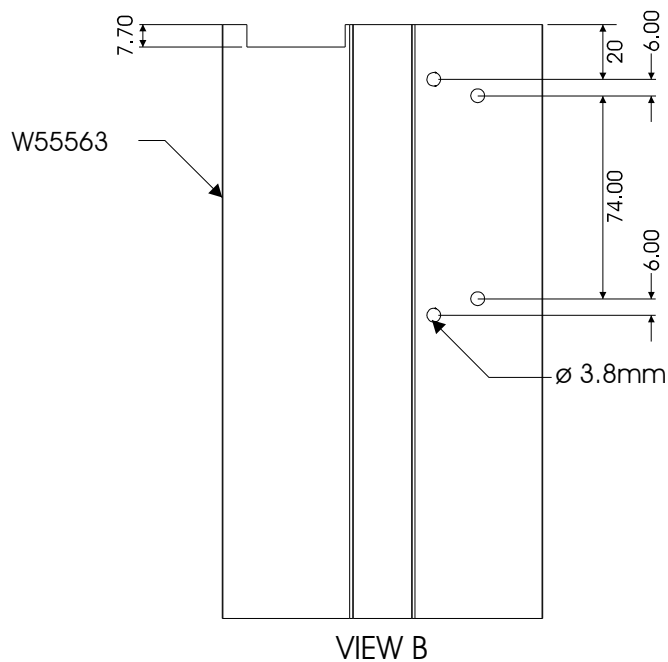

# CLIP44 VISTAFOLD SYSTEM SLIDING FOLDING DOOR TOP GUIDE ASSEMBLY DETAIL

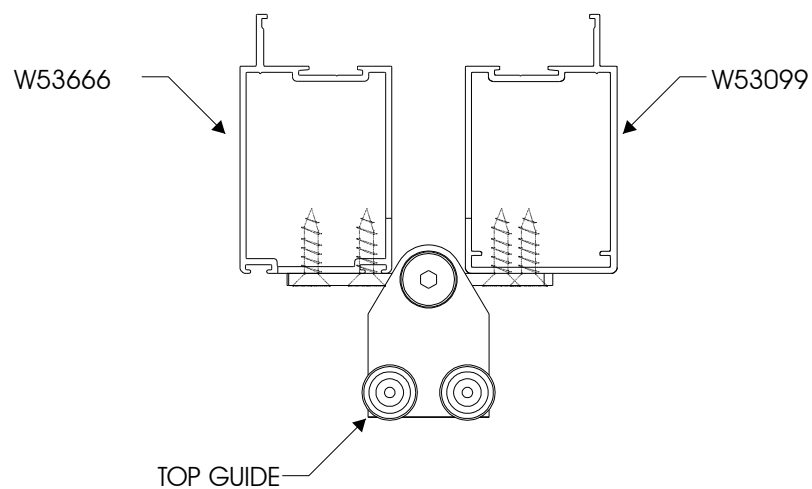
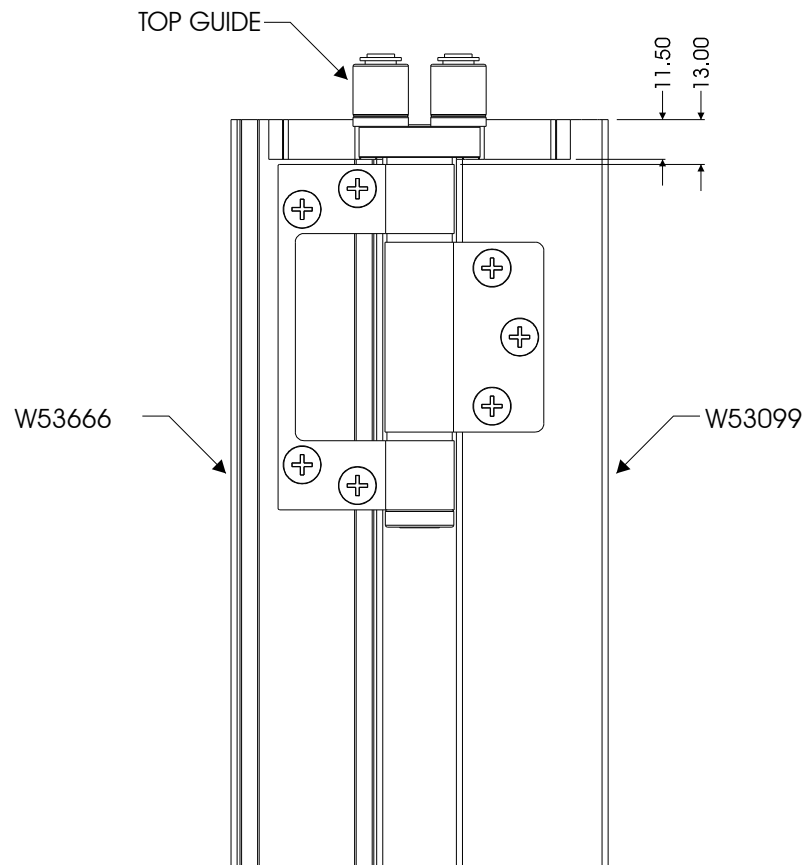

# CLIP44 VISTAFOLD SYSTEM SLIDING FOLDING DOOR MULLION ASSEMBLY DETAIL

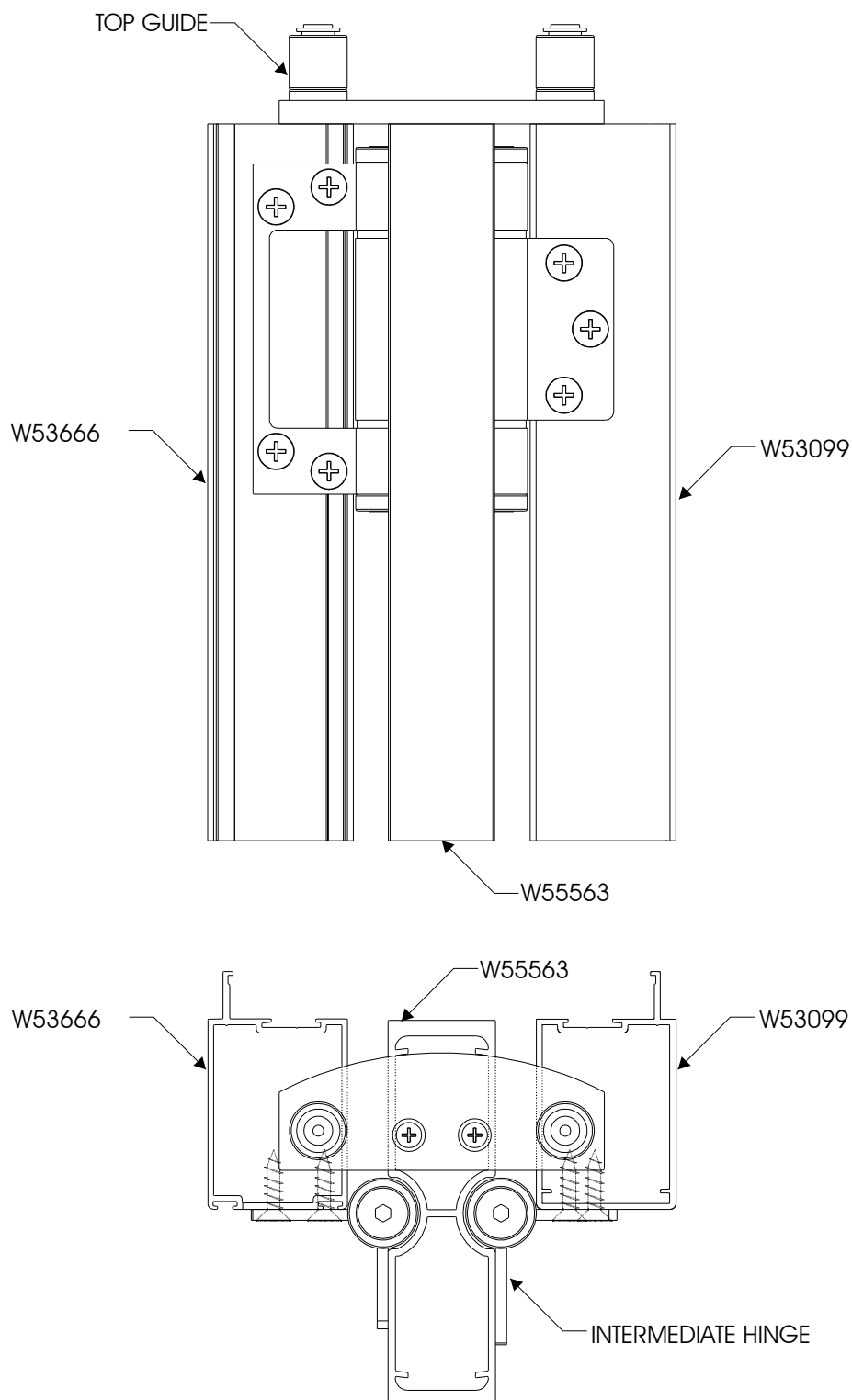

# CLIP44 VISTAFOLD SYSTEM SLIDING FOLDING DOOR BOTTOM ROLLER MACHINING DETAIL RIGHT HAND VERTICAL STILE

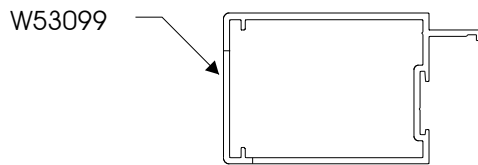

VIEW A

NOTE:  
ALL MECHANICAL JOINTS TO BE  
SEALED WITH SILICONE

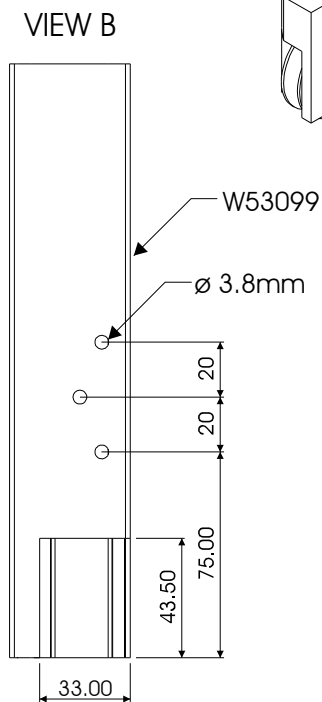
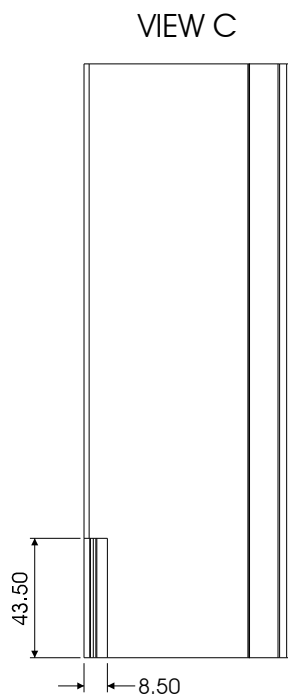
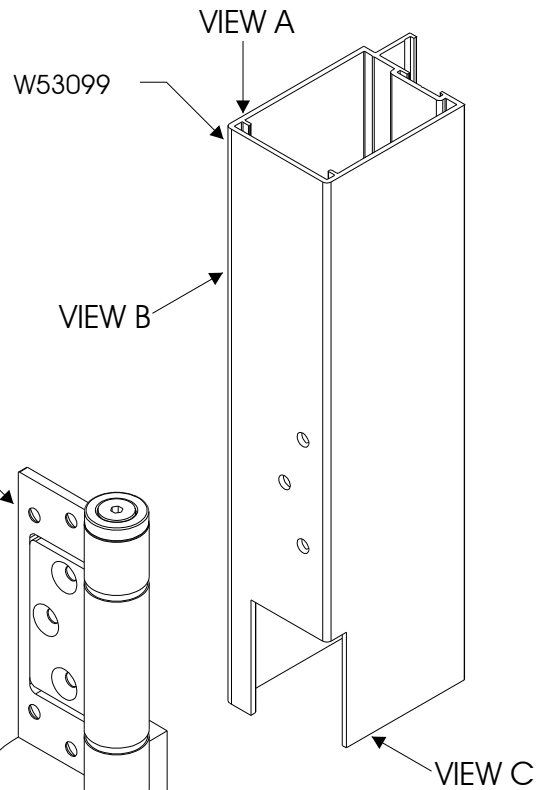



# CLIP44 VISTAFOLD SYSTEM SLIDING FOLDING DOOR MACHINING DETAIL MULLION WITH BOTTOM ROLLER

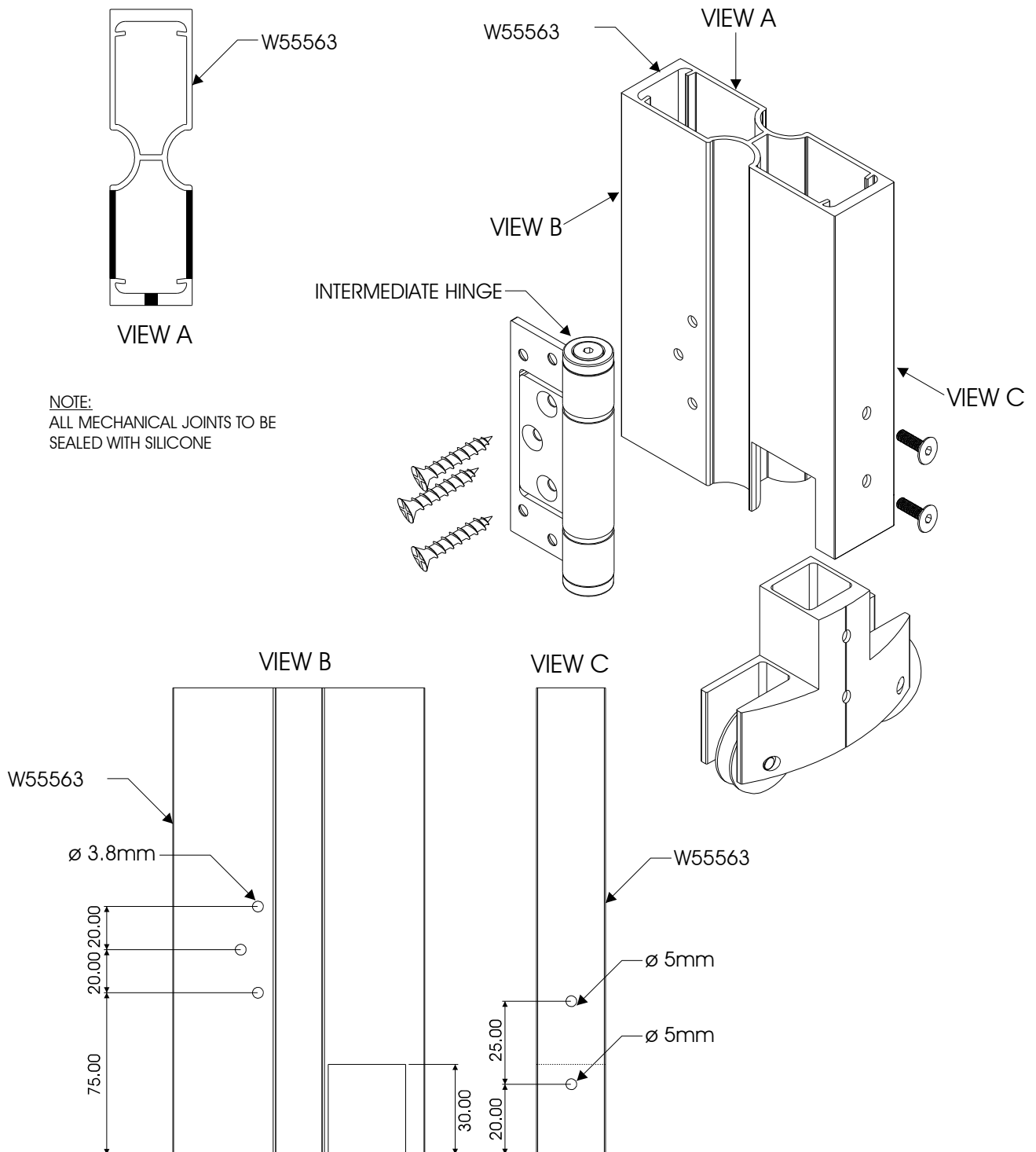

# CLIP44 VISTAFOLD SYSTEM SLIDING FOLDING DOOR BOTTOM ROLLER MACHINING DETAIL LEFT H AND VERTICAL STYLE

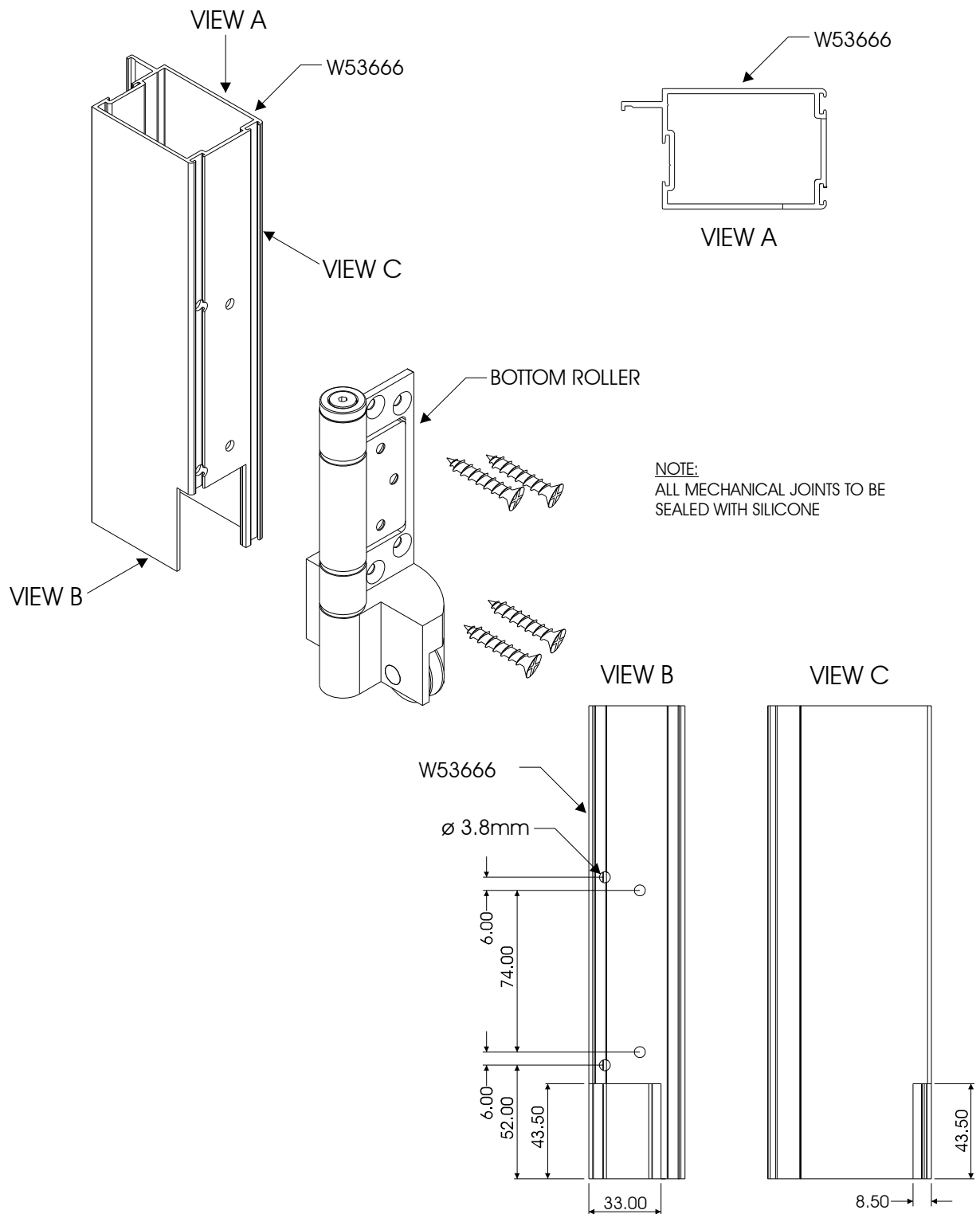

# CLIP44 VISTAFOLD SYSTEM SLIDING FOLDING DOOR MACHINING DETAIL MULLION WITH BOTTOM ROLLER

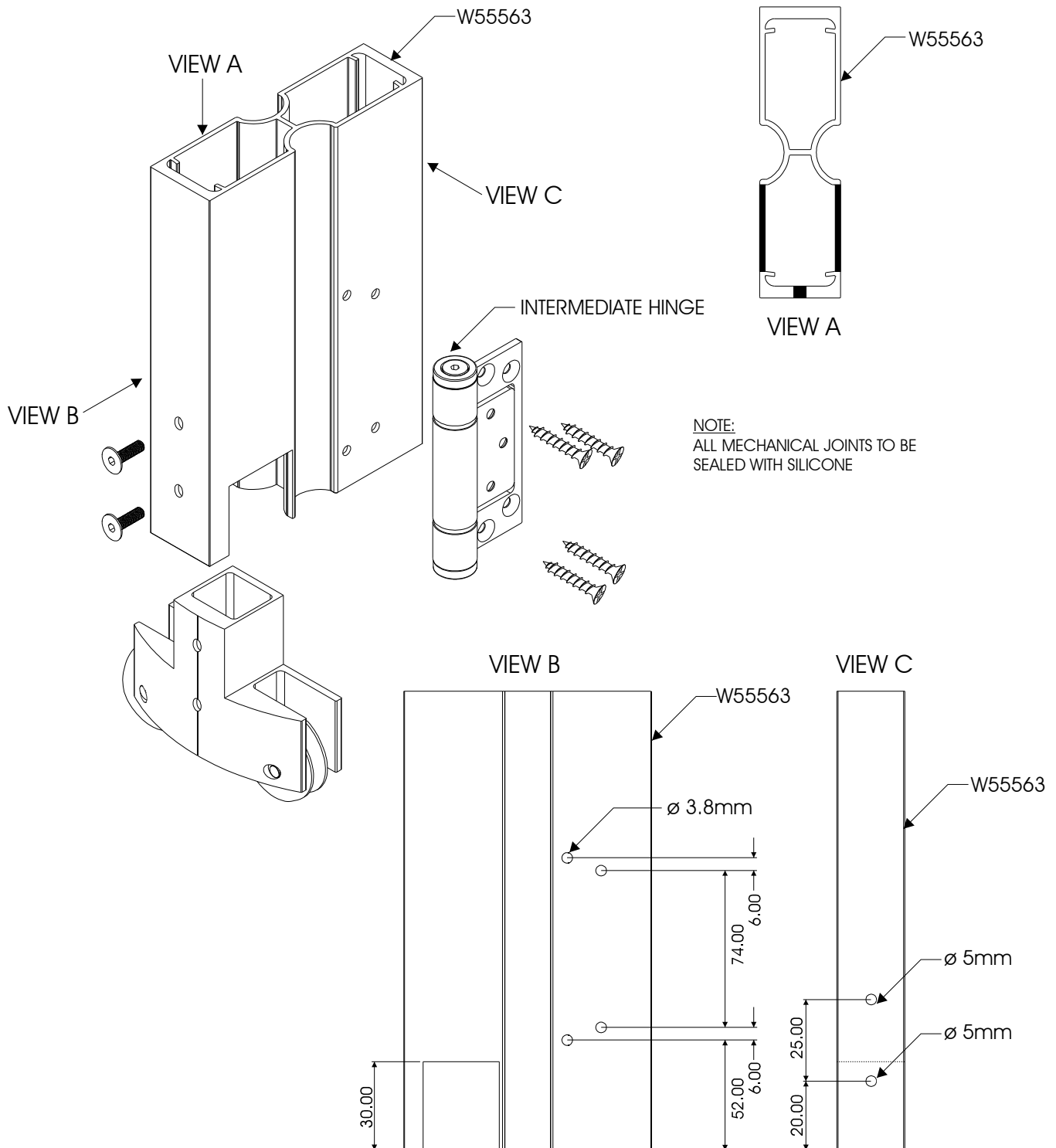

# CLIP44 VISTAFOLD SYSTEM SLIDING FOLDING DOOR BOTTOM ROLLER ASSEMBLY DETAIL

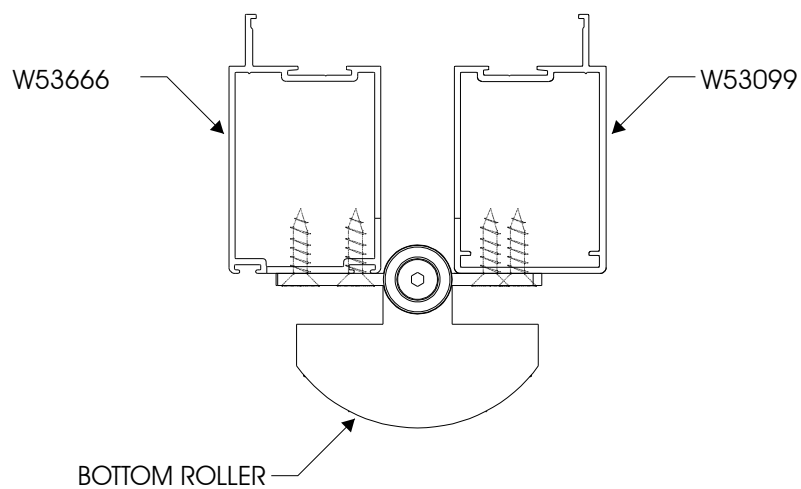
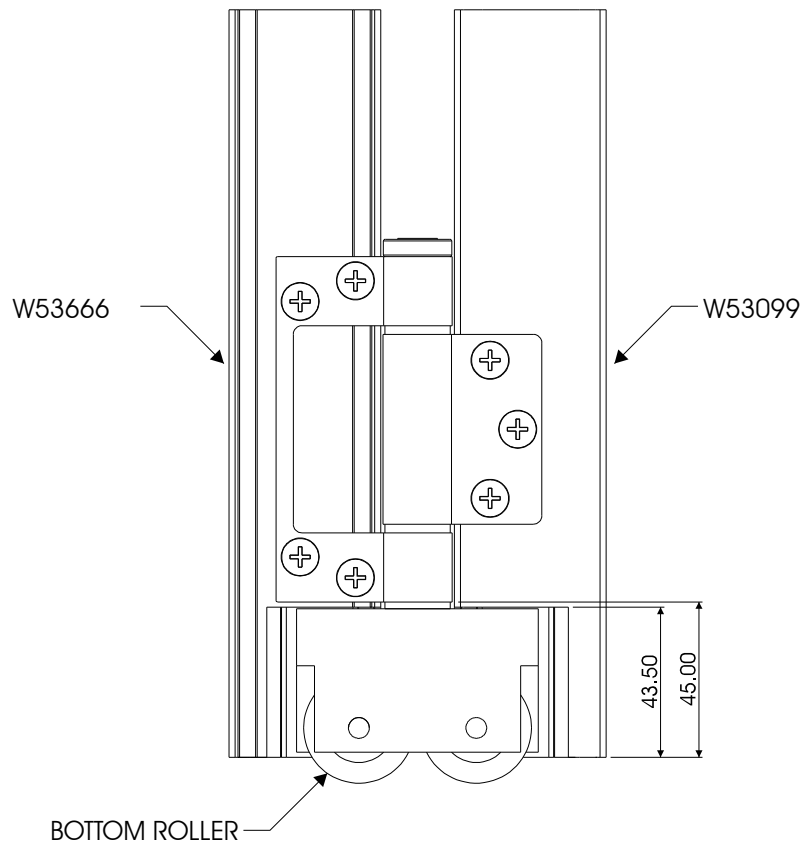

# CLIP44 VISTAFOLD SYSTEM SLIDING FOLDING DOOR BOTTOM ROLLER ASSEMBLY DETAIL

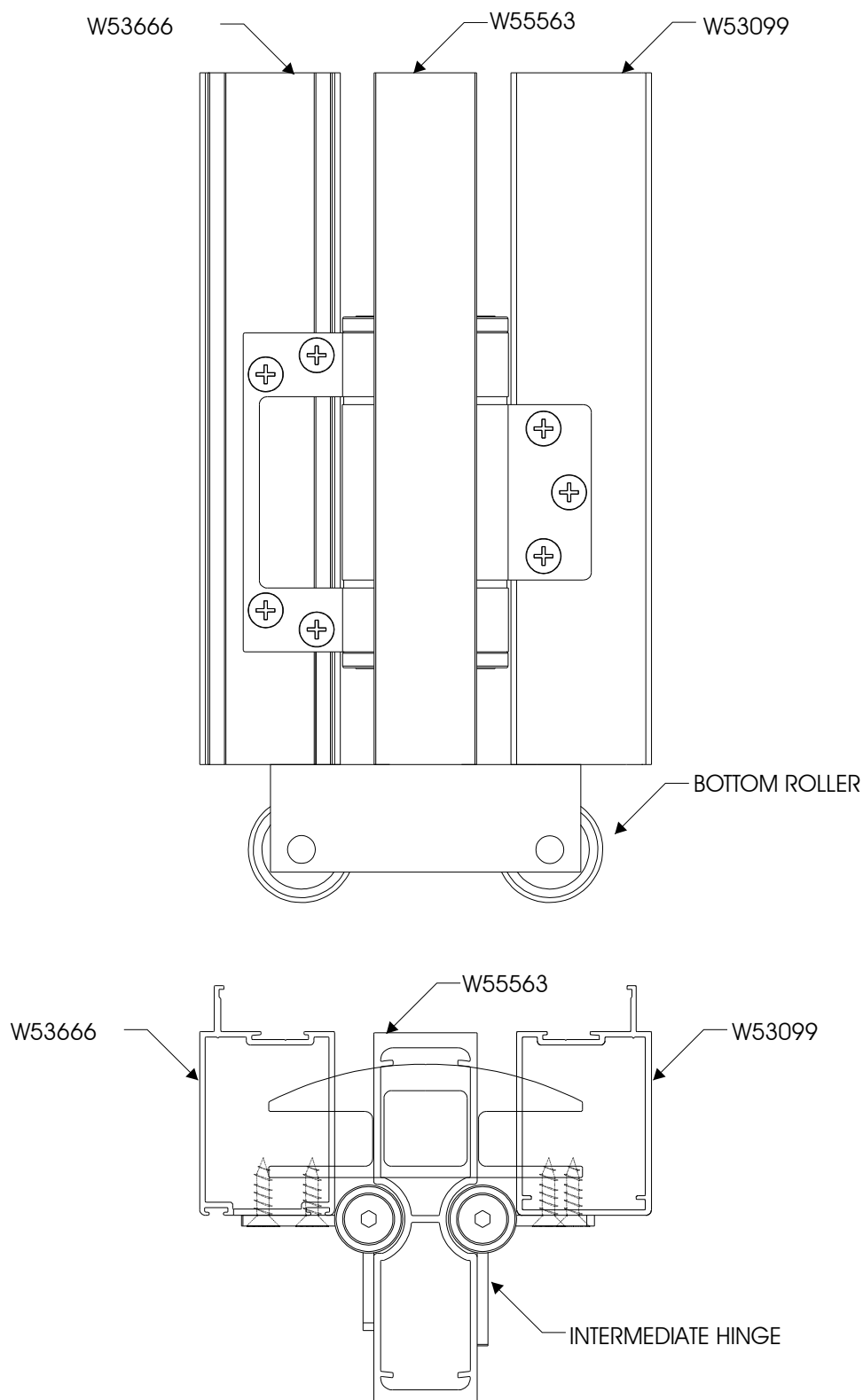

# CLIP44 VISTAFOLD SYSTEM SLIDING FOLDING DOOR FLUSH BOLT AND KEEP MACHINING DETAIL

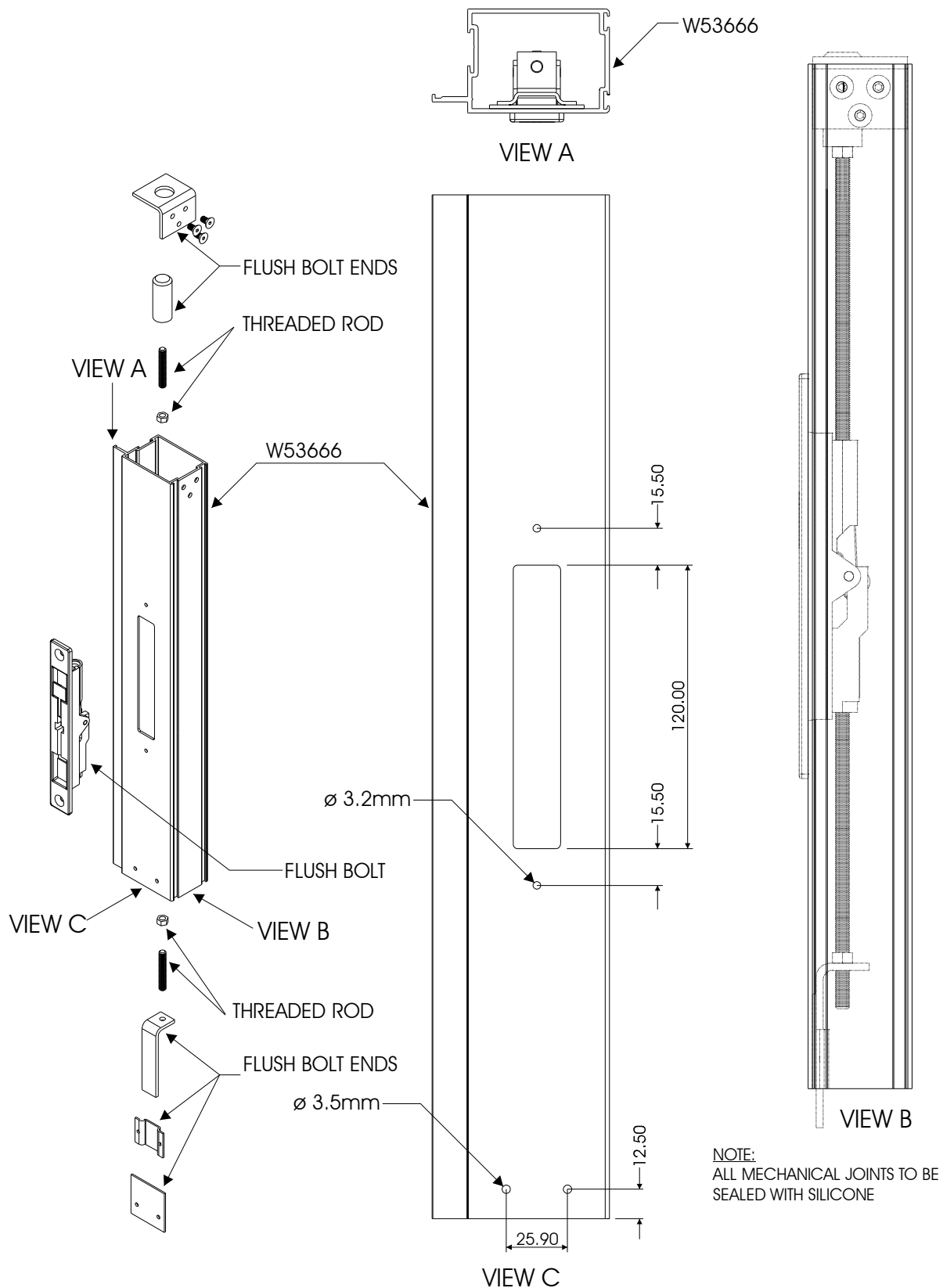

# CLIP44 VISTAFOLD SYSTEM SLIDING FOLDING DOOR SLIMLINE HANDLE AND LOCK MACHINING DETAIL

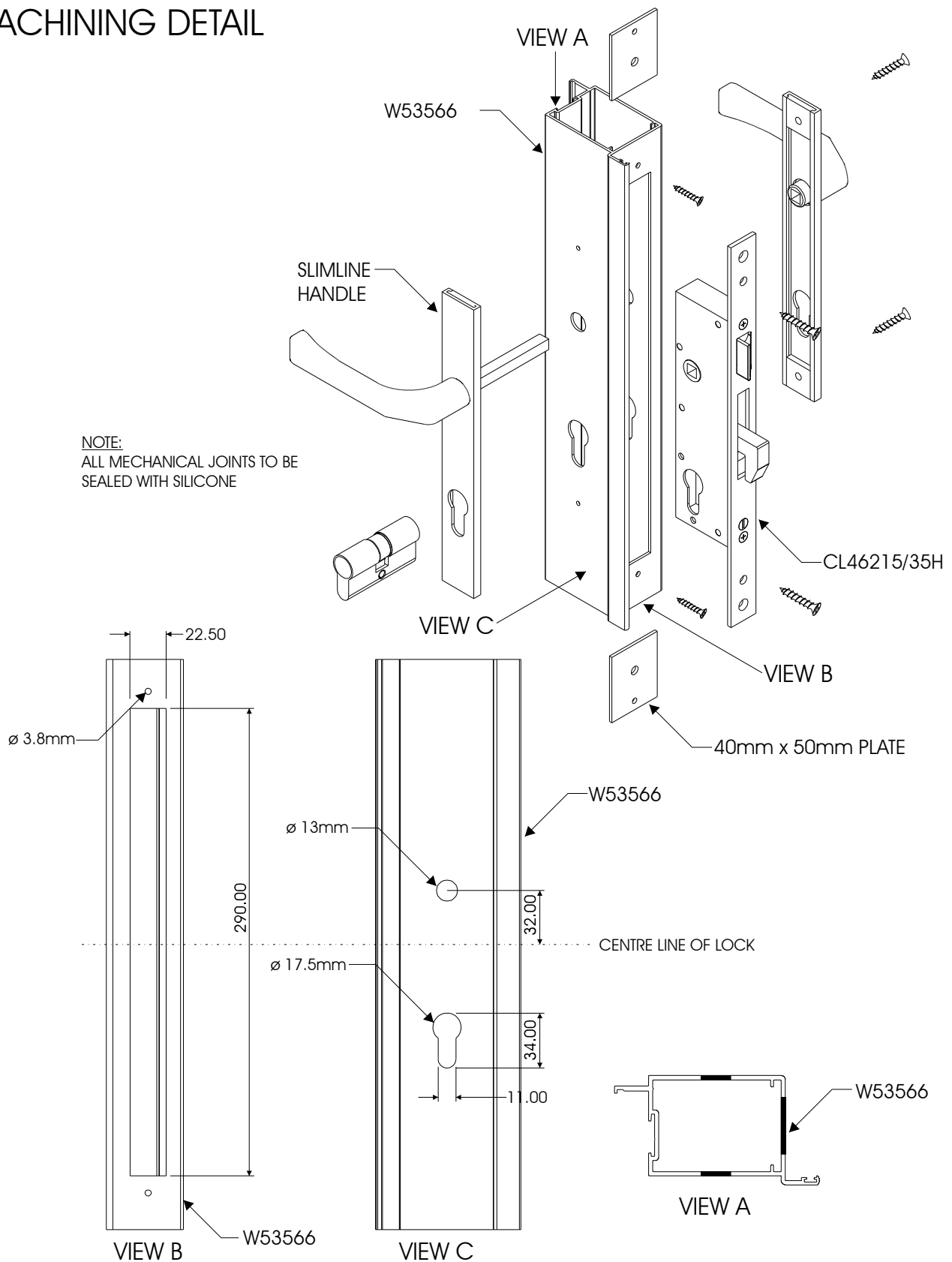

# CLIP44 VISTAFOLD SYSTEM SLIDING FOLDING DOOR HND202N HANDLE AND LOCK MACHINING DETAIL

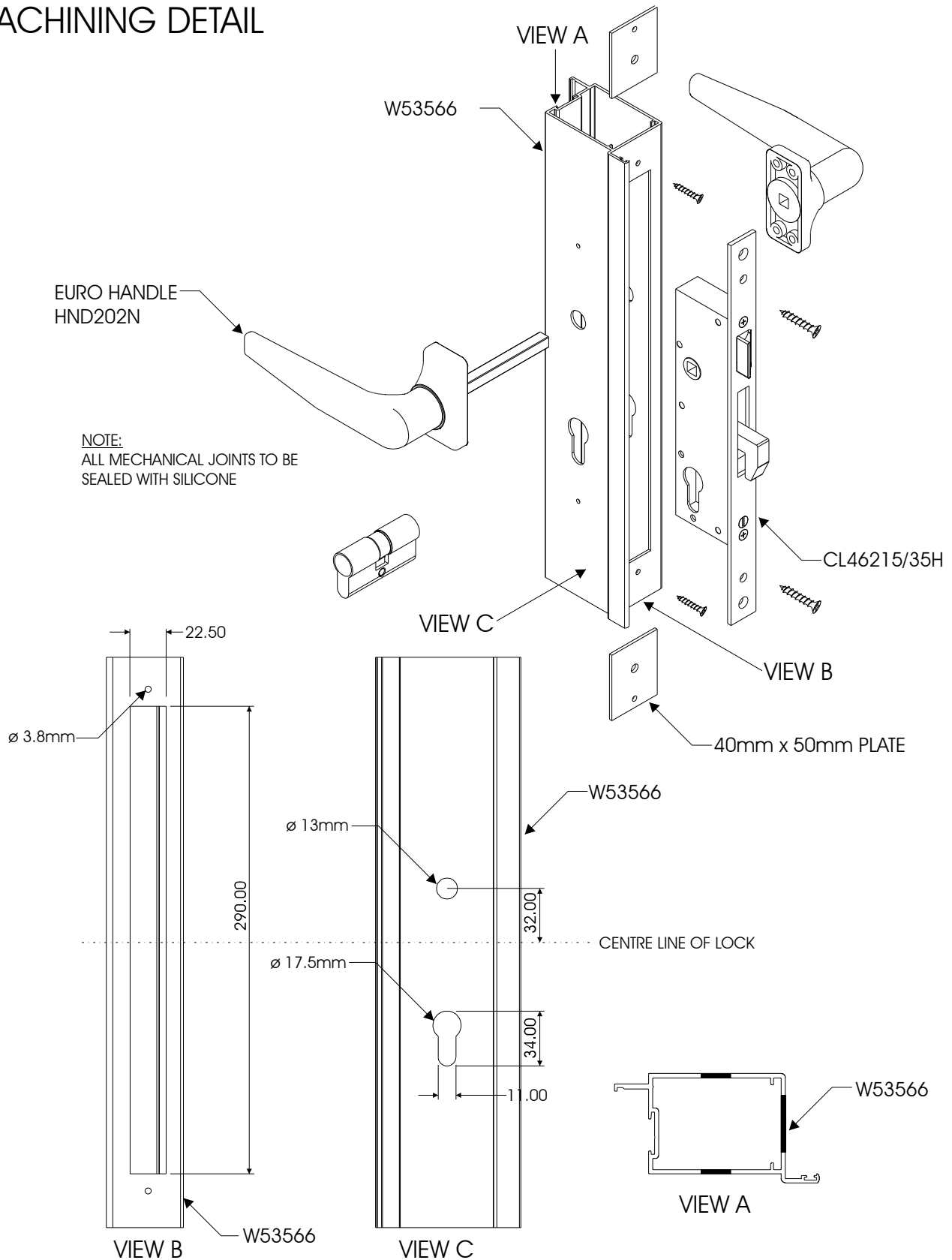



**Conways** Est. 1946  
**Aluminium Profile Stockists**

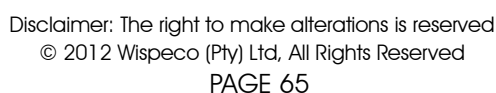

# CLIP44 VISTAFOLD SYSTEM SLIDING FOLDING DOOR LOCK BACKPLATE MACHINING DETAIL

NOTE:  
ALL MECHANICAL JOINTS TO BE  
SEALED WITH SILICONE

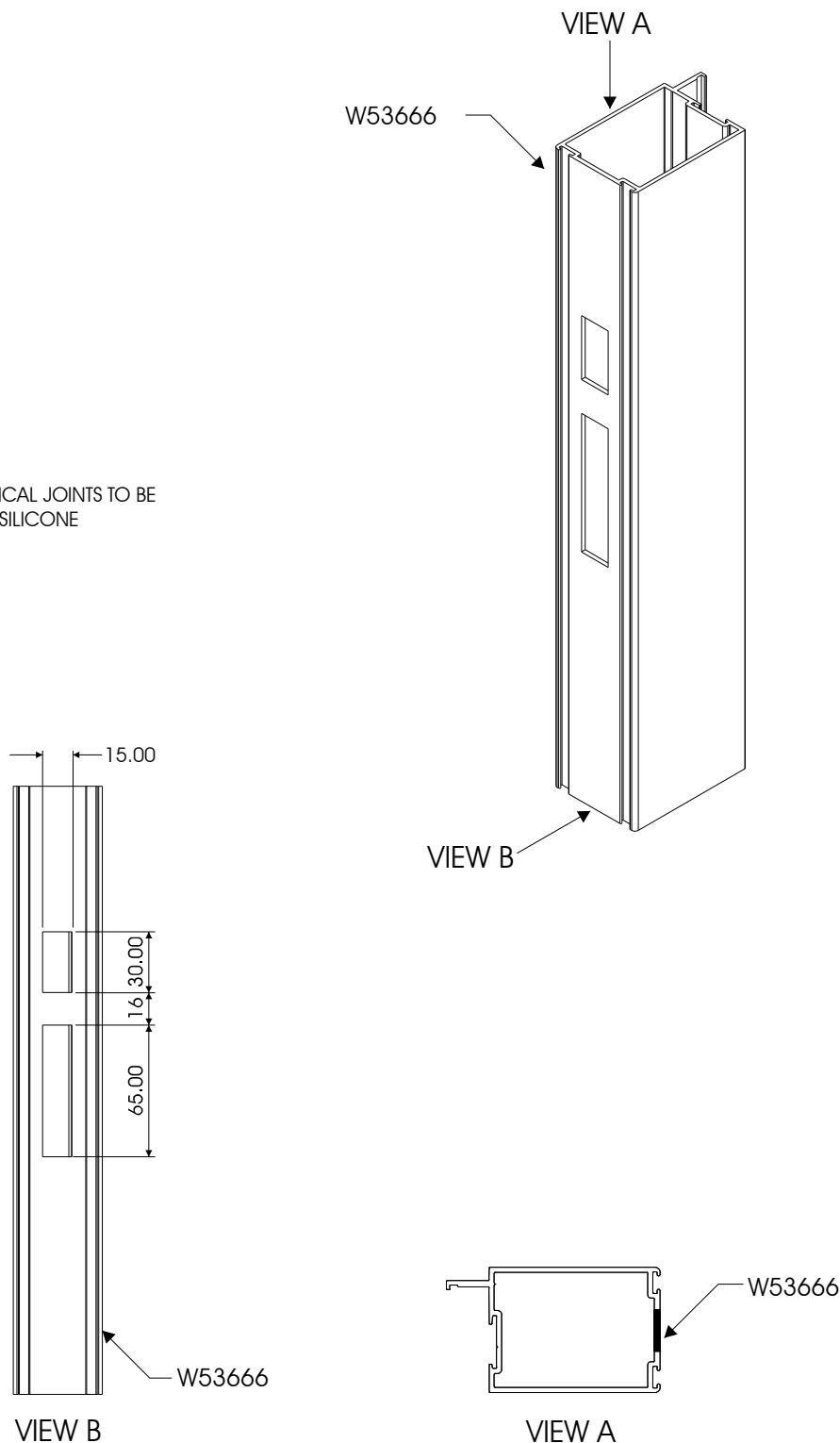

# CLIP44 VISTAFOLD SYSTEM SLIDING FOLDING DOOR RING PULL HANDLE MACHINING DETAIL

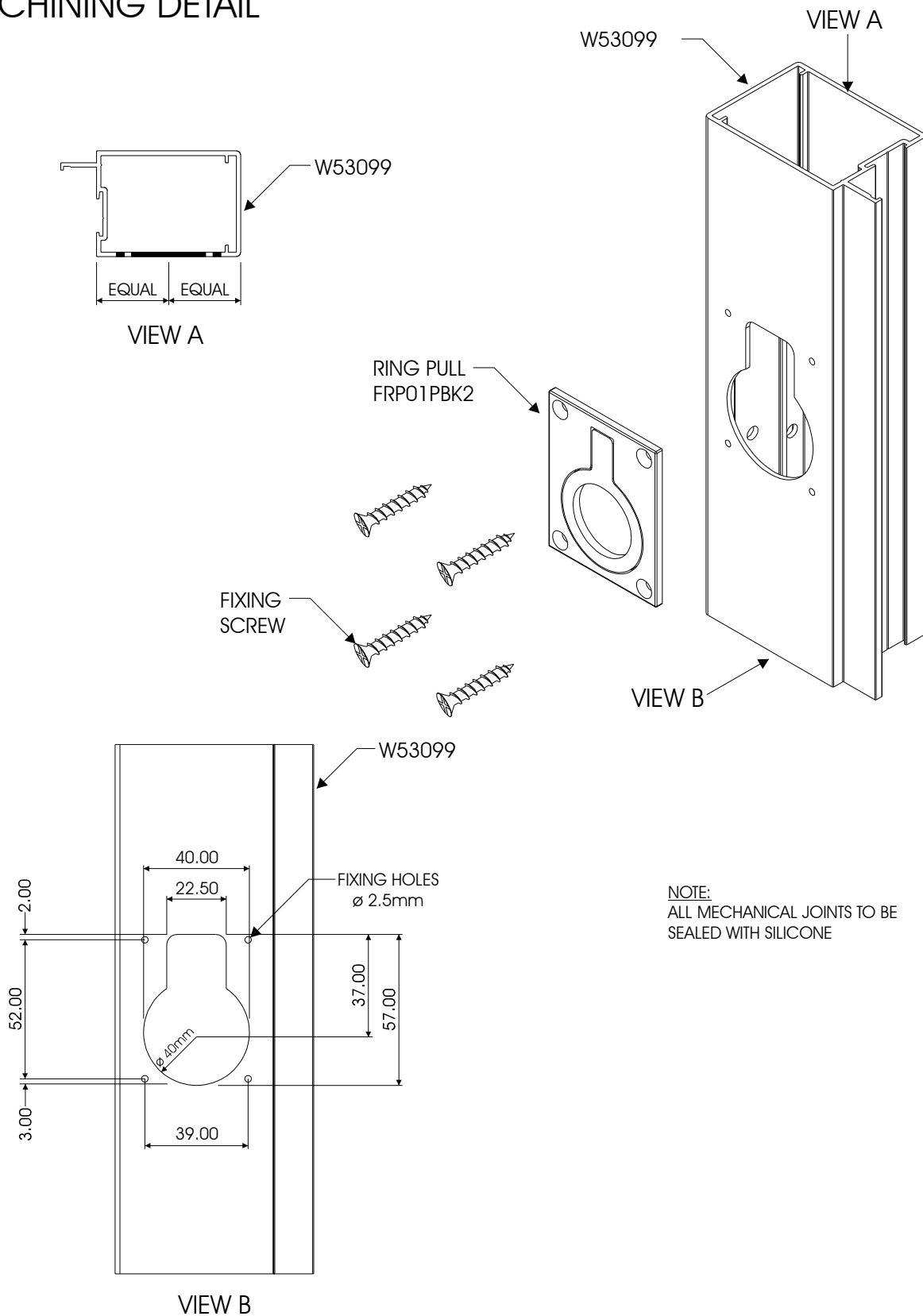

# CLIP44 VISTAFOLD SYSTEM SLIDING FOLDING DOOR PULL HANDLE MACHINING DETAIL

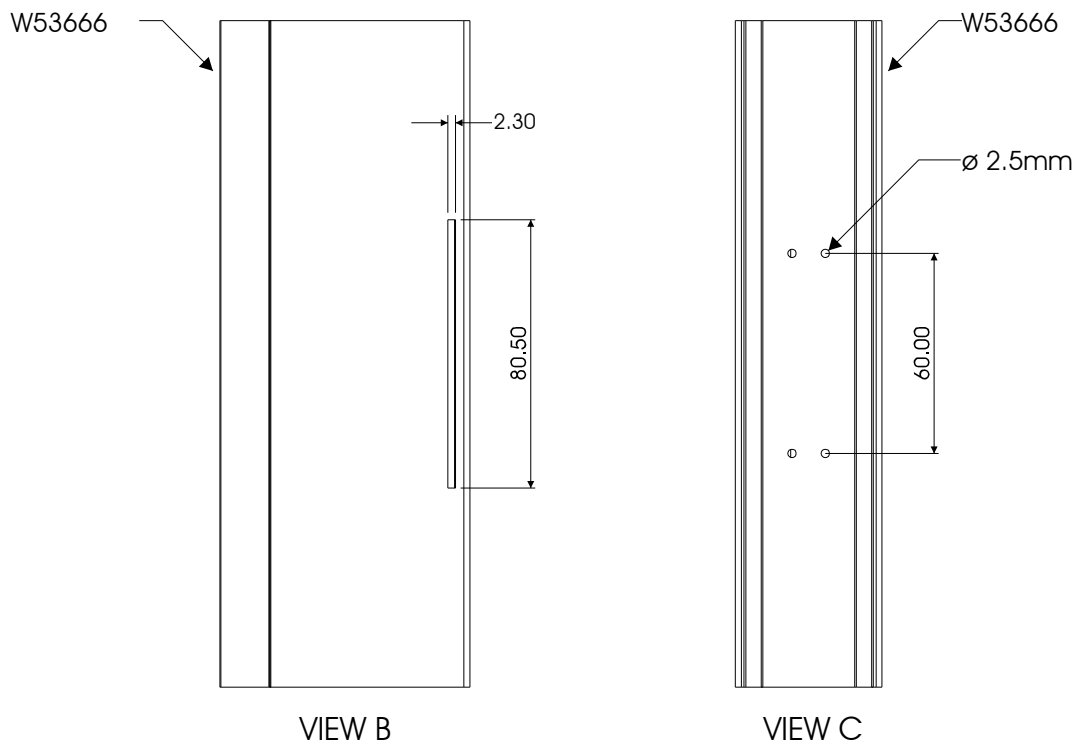
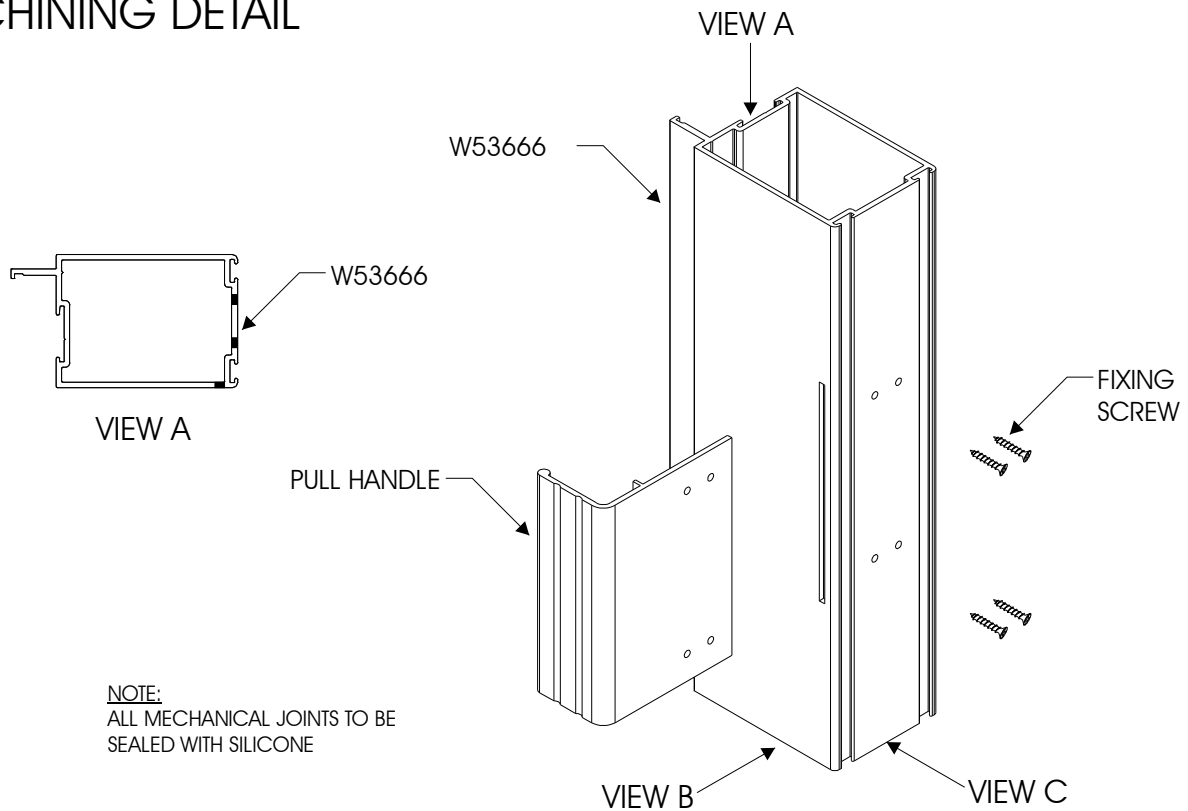

# CLIP44 VISTAFOLD SYSTEM SLIDING FOLDING DOOR INTERMEDIATE HINGE MACHINING DETAIL RIGHT HAND VERTICAL STILE

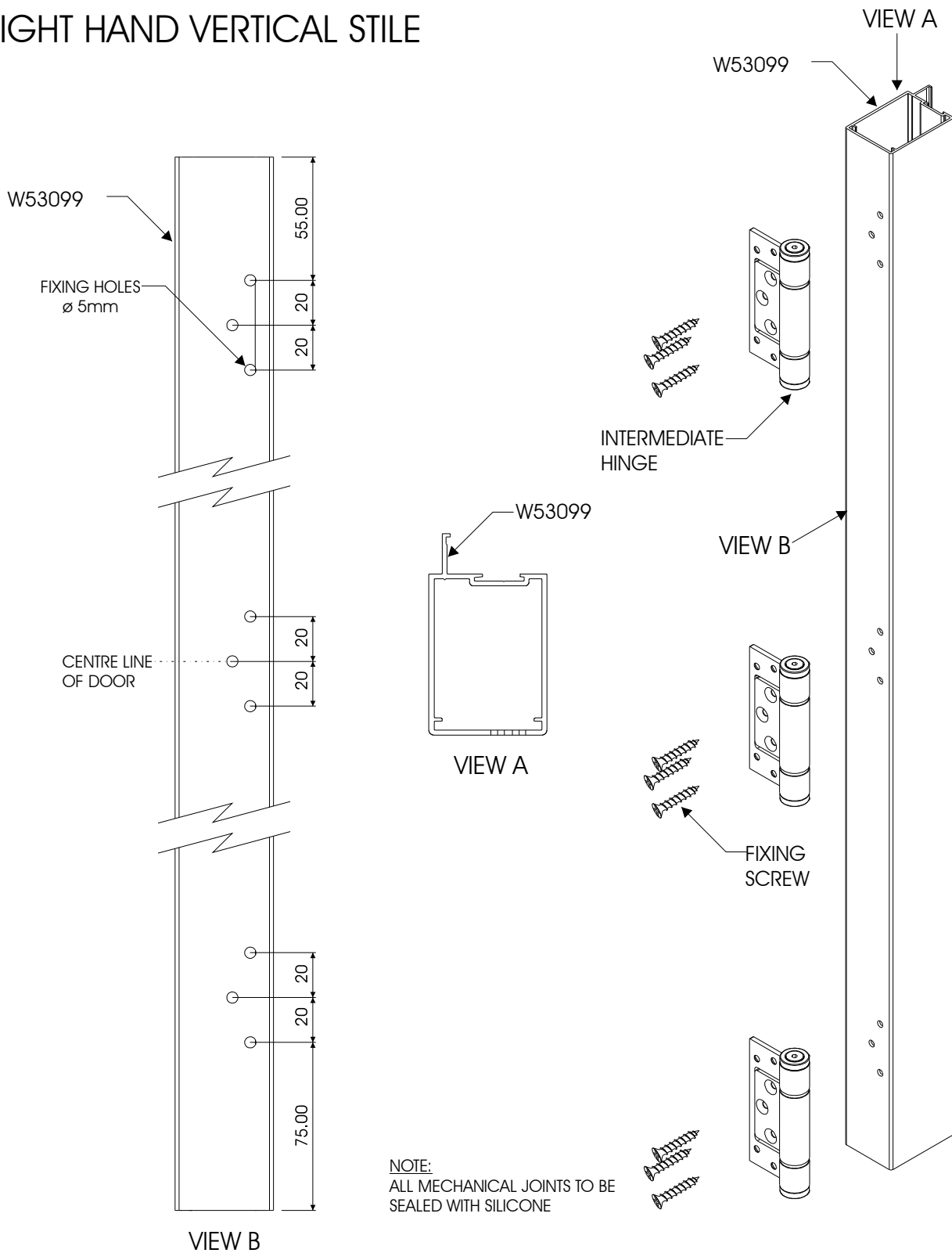

CLIP44 VISTAFOLD SYSTEM  
SLIDING FOLDING DOOR  
HANDLE HINGE  
MACHINING DETAIL  
RIGHT HAND VERTICAL STILE

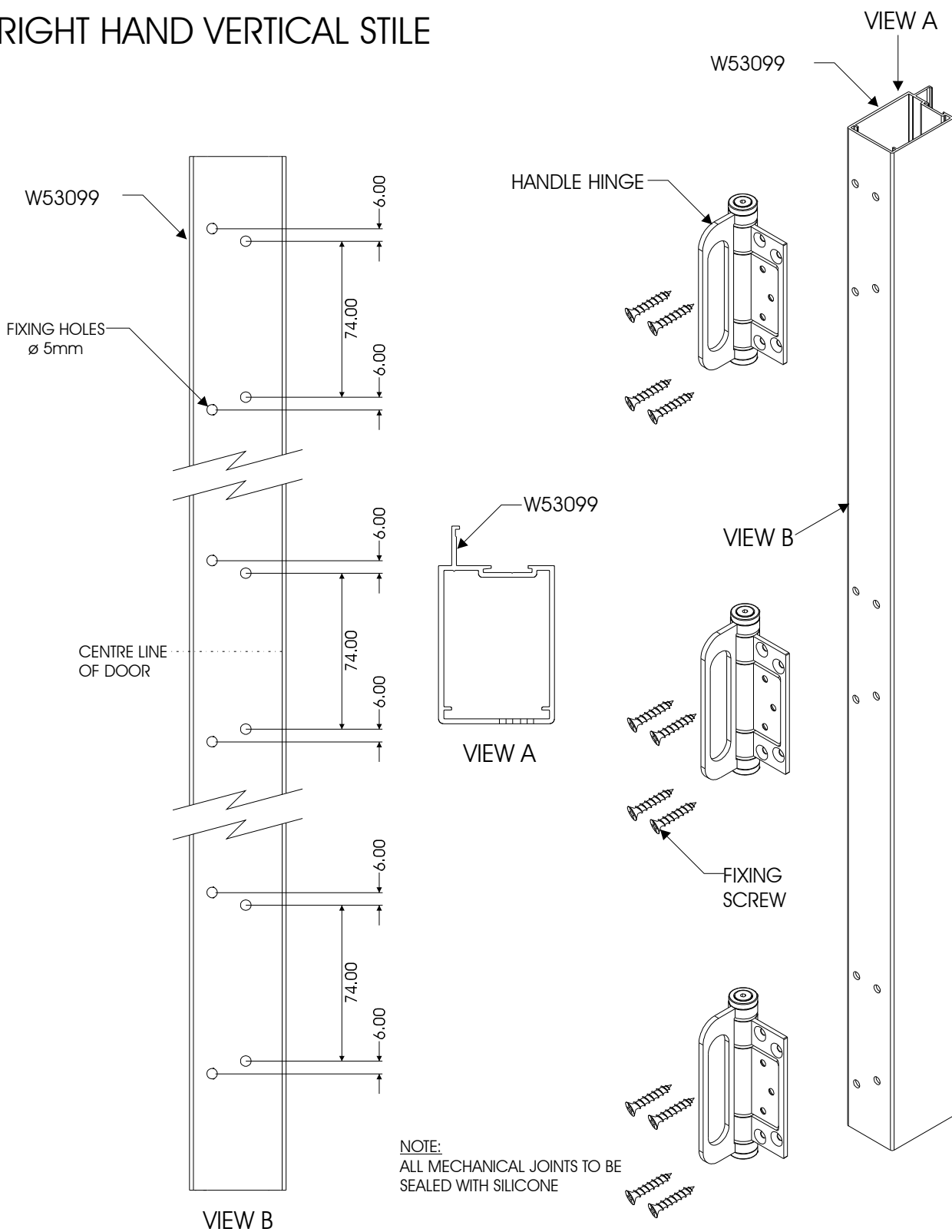

# CLIP44 VISTAFOLD SYSTEM SLIDING FOLDING DOOR INTERMEDIATE HINGE MACHINING DETAIL LEFT HAND VERTICAL STILE

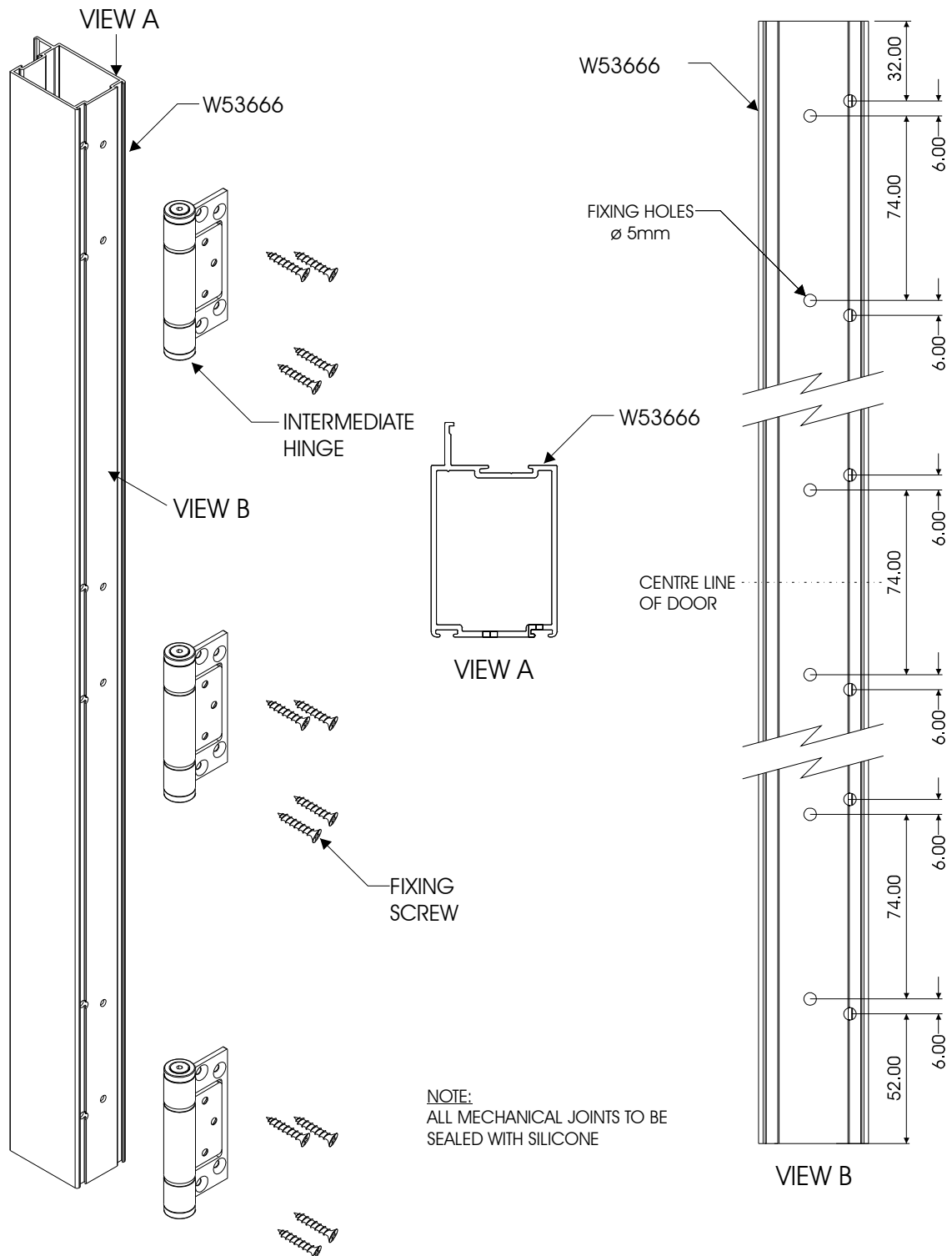

# CLIP44 VISTAFOLD SYSTEM SLIDING FOLDING DOOR INTERMEDIATE HINGE ASSEMBLY DETAIL

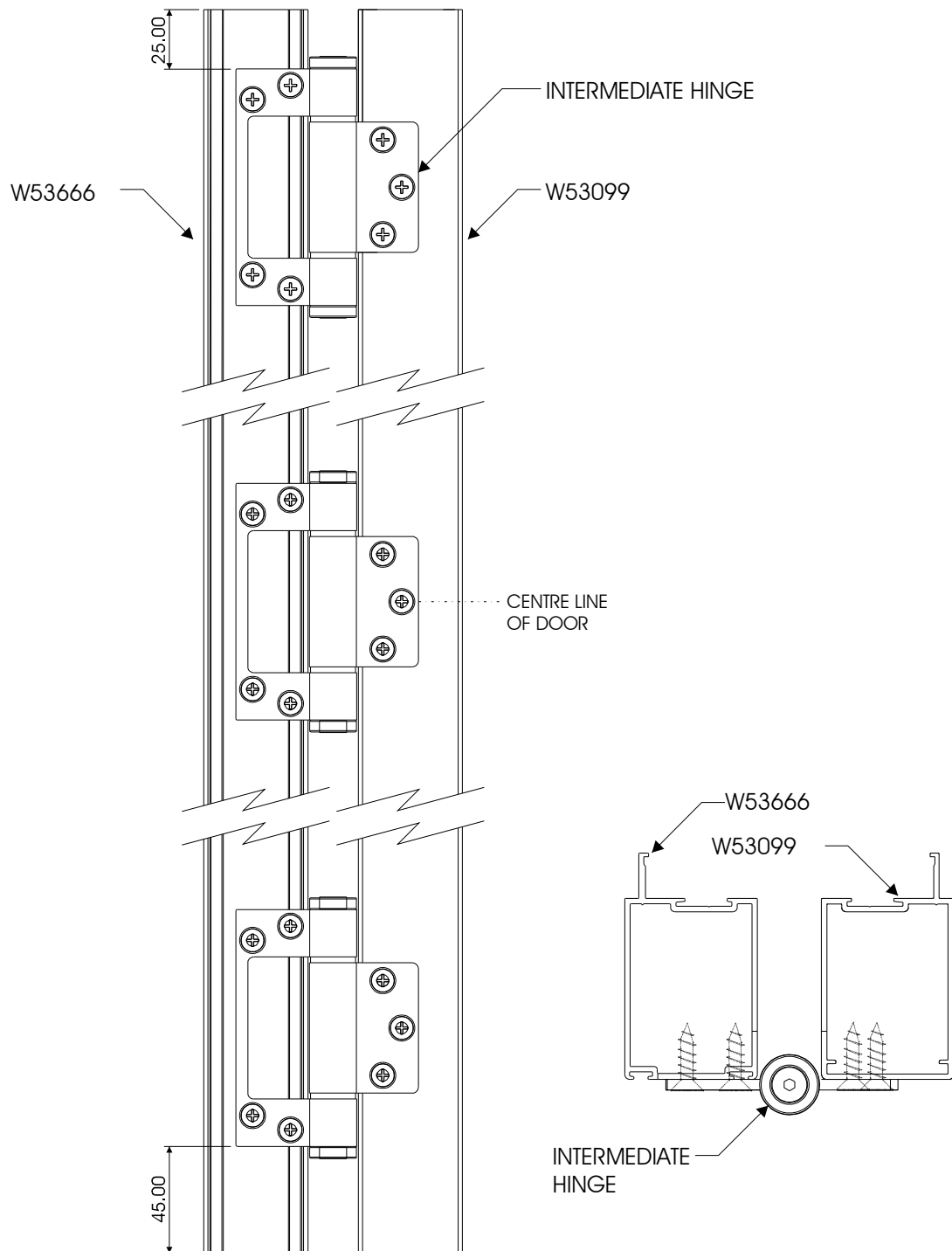



# CLIP44 VISTAFOLD SYSTEM SLIDING FOLDING DOOR MULLION INTERMEDIATE HINGE ASSEMBLY DETAIL

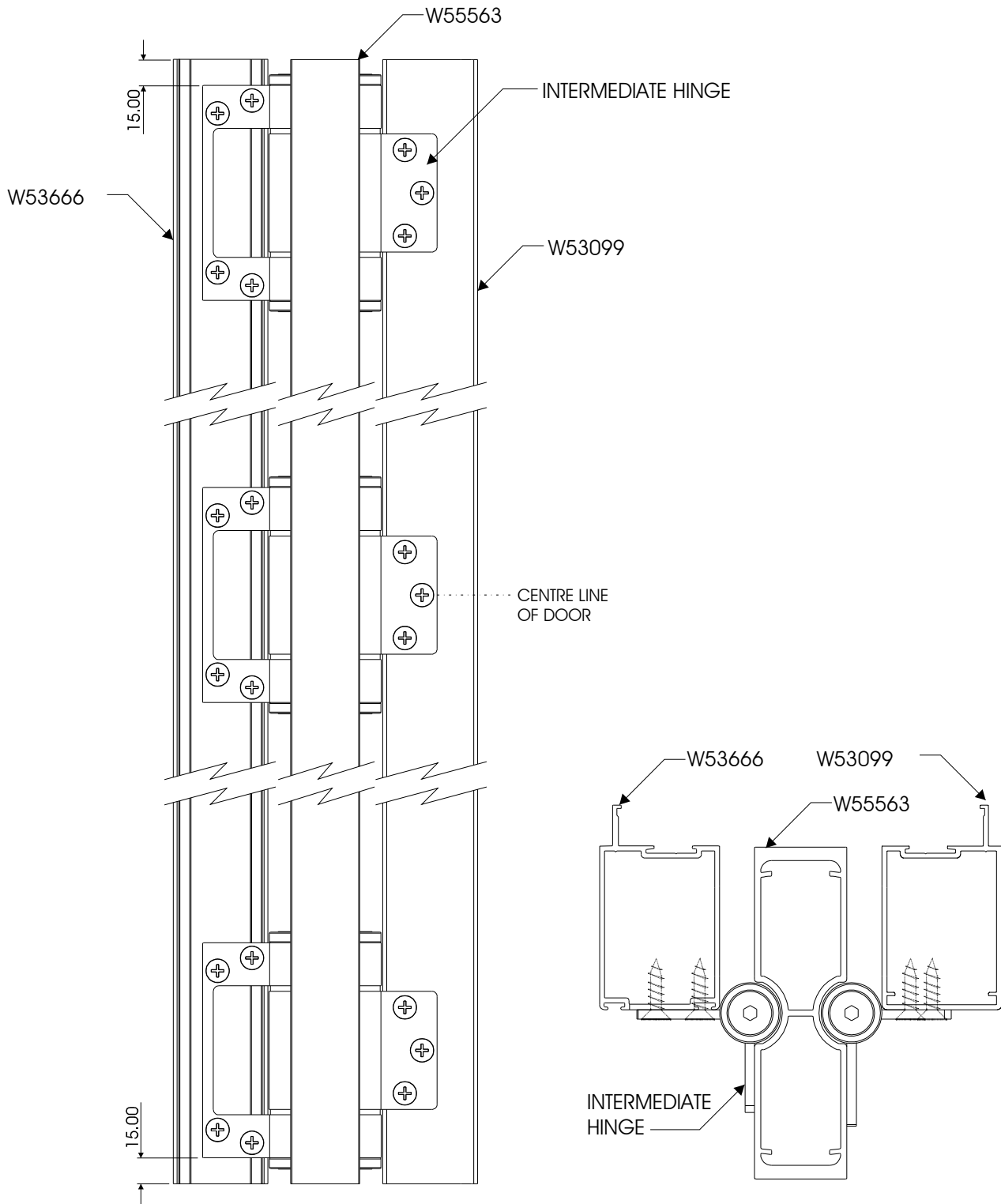

# CLIP44 VISTAFOLD SYSTEM SLIDING FOLDING DOOR DOOR STILE DRAINAGE DETAIL

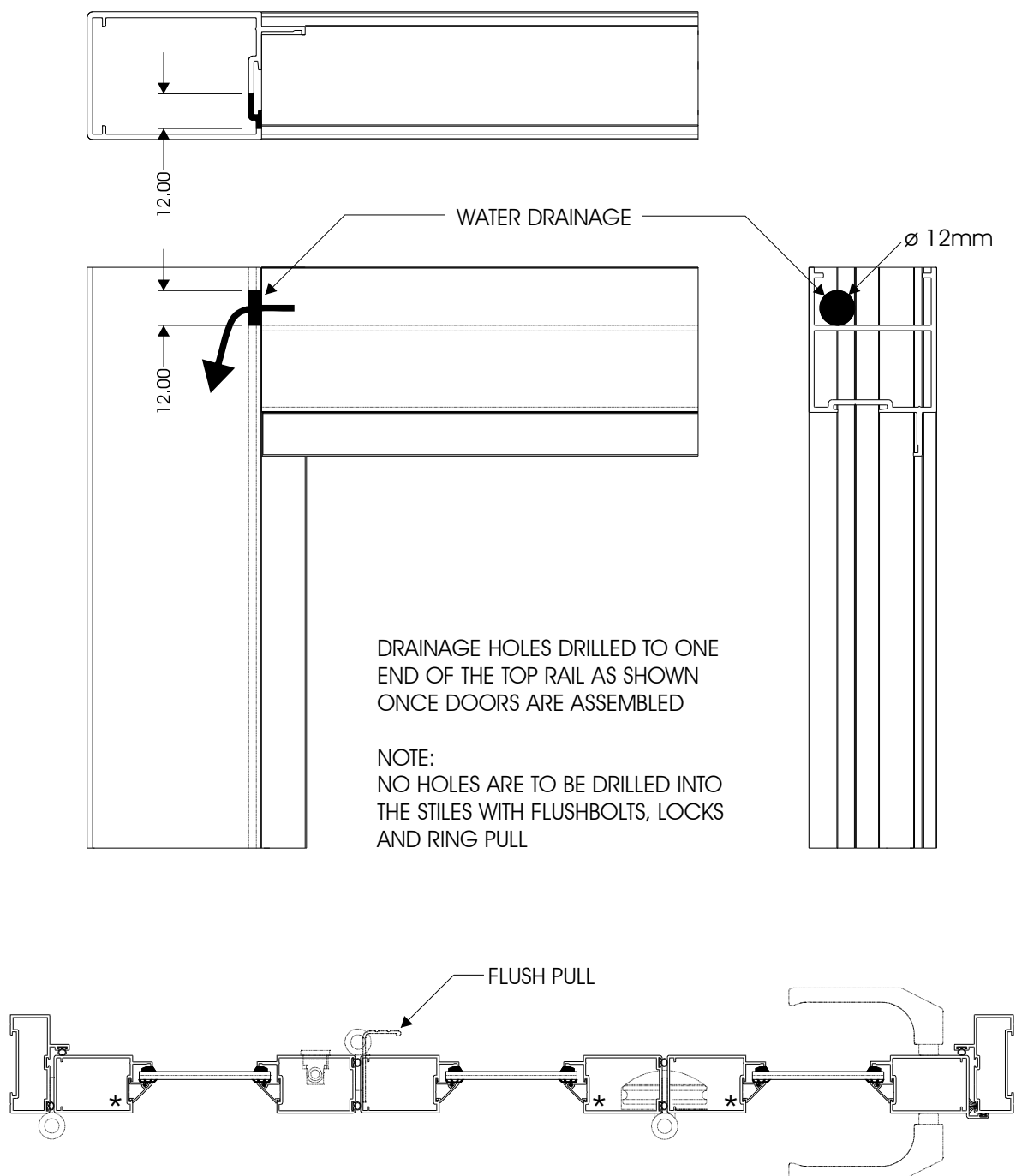

# CLIP44 VISTAFOLD SYSTEM SLIDING FOLDING DOOR AAAMSA TEST

TO PASS A2 WATER AND WIND TEST THE FOLLOWING MODIFICATIONS MUST BE IMPLEMENTED.

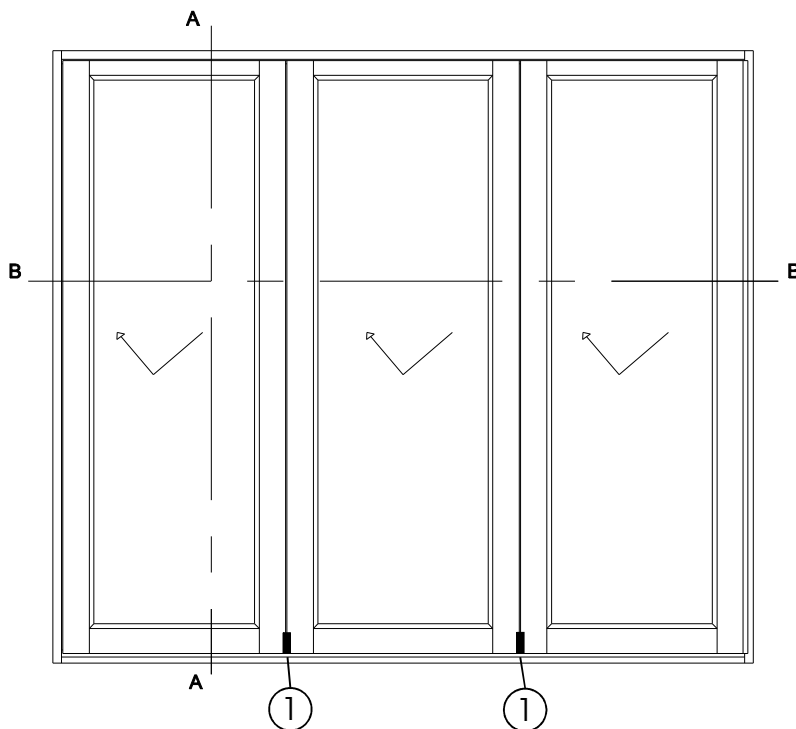

SECTION A-A

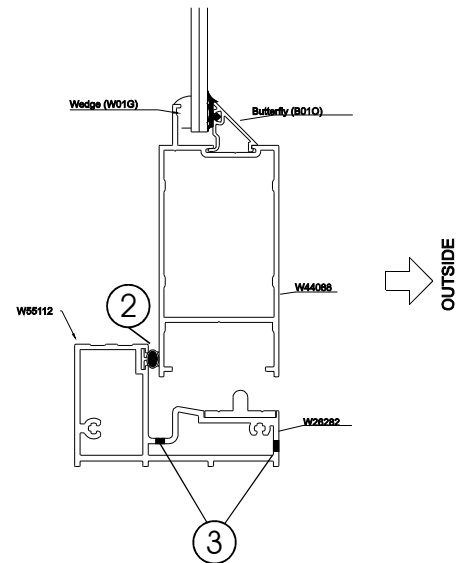

## NOTES:

1. Sondor tape to be used between opener hinges (bottom).
2. Sondor tape to be used on corresponding locations on inside of the sill section.
3. Drainage holes to be added

SECTION B-B

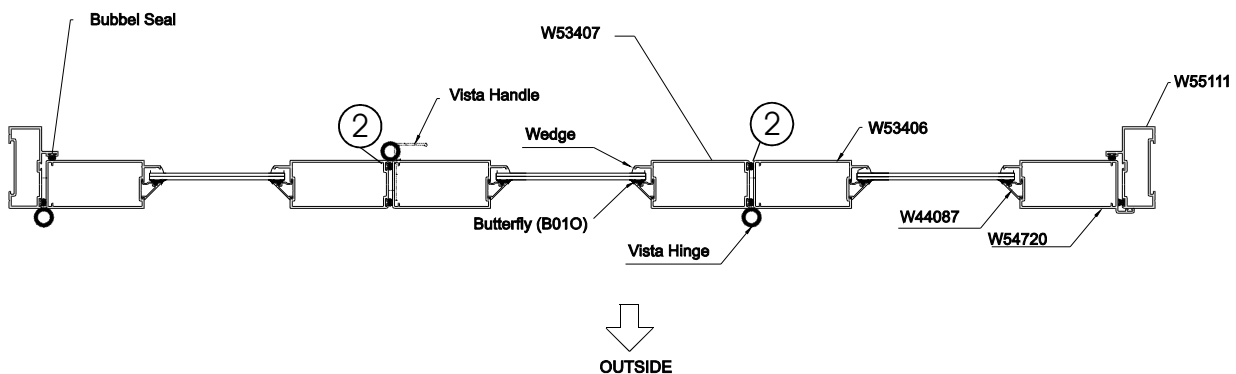

# CLIP44 VISTAFOLD SYSTEM SLIDING FOLDING DOOR SETTING BLOCK LOCATION

## GLAZING

### 1. SELECTION OF GLAZING METHODS

#### 1.1 SETTING AND LOCATION BLOCKS

Glass-to-metal contact must be avoided at all times by using setting and location blocks having a hardness of 50° to 90° shore A durometer. Use only blocks made of Neoprene, EPDM, Silicone or other elastomeric material.

Setting blocks are to have a minimum thickness of 3mm and must be at least 27mm in length per square metre of glass area.

In the event of laminated glass and/or sealed insulated glass units drainage is to be provided to prevent the glass edge to be submerged. Two or more 7mm diameter holes or 5mm x 9mm slotted holes, or larger, are to be equally spaced in the sill section of sash or frame to allow for such ventilation/drainage.

The position of the setting and location blocks is illustrated in Figure 2.

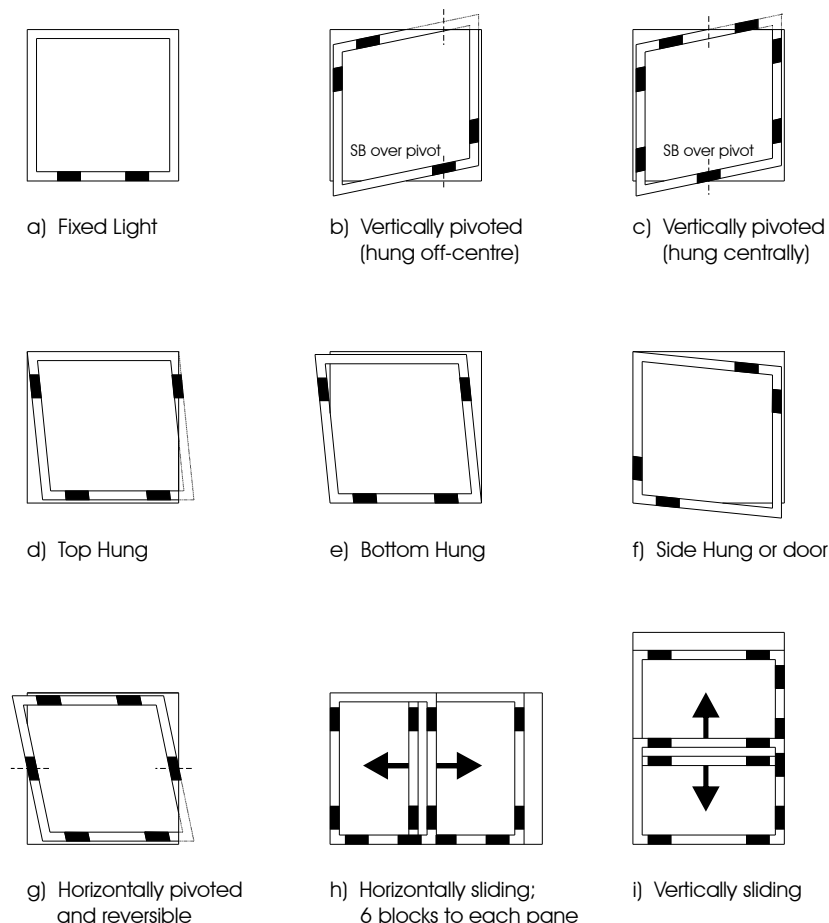

FIGURE 2 - POSITION OF SETTING AND LOCATION BLOCKS